

# NEILL EARTHMOVING 132ND NYNGAN SHOW 2025

SUNDAY 25TH & MONDAY 26TH MAY  
GATES OPEN 7AM





### **Prices**

\$20 = 1 day

\$30 = 2 day pass

\$ 50 = 5 days

15 minute skating

Tickets can be purchased in Walker Pavillon

## Index of Events

Daily Program Guide.....	4
Office Bearers & Life Members.....	5
Message from the President and the Nyngan Mayor.....	6
Guest Speaker - Mr Mathew Dickerson.....	7
Daily Admission Charges .....	8
Membership Application Form.....	9
Baby, Tiny Tot, Junior Competition.....	12
Pie Eating Competition.....	13
Animal Nursery Times.....	13
The Sims Metal Waste 2 Art Display and Competition.....	14
Fashion Parade.....	16
Kidz Fashion Show.....	17
Geoffrey White Shield & Junior Show Steward Competition.....	20
Dog High Jump & Flat Chat Race Competition.....	21
Speed Shear Competition.....	22
Sheep Counting Competition.....	26
Section A - Horse Section .....	28
Section B - Showjumping .....	42
Nyngan Toyota Show Rodeo.....	44
Working Station Horse.....	46
Horse Barrel Racing.....	47
Sheep Rules & Conditions.....	48
Section D - Prime Lamb & Charity Auction.....	49
Section F - Merino Sheep.....	50
Section G - Merino Flock Sheep.....	52
Section H - Cattle.....	54
Section I - Poultry.....	56
Section J - Aviary Birds.....	58
Section K - Pet Show.....	62
Section L - Wool.....	63
S.D. Wye Pavilion Rules.....	65
Section M - Exhibition Flowers.....	66
Section N - Floral Art.....	68
Section O - Garden Produce.....	70
Section P - Fine Arts.....	72
Section Q - Needlework.....	74
Section R - Children's Work.....	76
Section S - Children's Artwork.....	77
Section T - Cooking.....	78
Section U - Preserves.....	81
Section V - Knitting & Crochet.....	82
Section W - Farming Produce.....	84
Section X - Literature.....	85
Section Y - Photography.....	86
Section Z - Handicrafts.....	89
General Regulations .....	90
Performing in the Bar 'Royden' .....	91



**6:30 Monday HOLYSMOKE FAMILY FIREWORKS**

## **SUNDAY**

## **DAILY PROGRAM GUIDE**

8:00	Wye Pavilion opens for entries
8:00	Show Jumping
	Horse, Pony & Riding Events
9:00	Wool Pavilion Opens
	Waste 2 Art - Exhibition & Competition in the Walker Pavilion
9:30	Poultry Judging
10:00	Prime Lamb followed by the Hoof to Hook competition
	Cattle Judging
	Speed Shear entries taken
12.00	Pets Show near the animal nursery
	Speed Shear at the Sheep Pavilion
1:00	Working Station Horse - Timed course
1:30 approx.	Wye Pavilion opens ( <i>judging needs to be completed</i> )
2:00	Baby, Tiny Tots, Junior Parade in the Walker Pavilion
3:00	Prime Lamb Charity Auction
3:30	Fashion Parade in the Walker Pavilion
5:30	NYNGAN TOYOTA SHOW RODEO - ABCRA points

## **MONDAY**

8:00	Show Jumping
	Horse, Pony & Riding Events
	Merino Sheep judging
	Chainsaw Sculptor begins carving
	Waste 2 Art - Exhibition & Competition in the Walker Pavilion
9:30	Aviary Birds judging in the Animal Nursery
12.45	Parade
1:00	Official Opening
2:30	Pie Eating Competition
3:00	Sheep Counting Competition
3:30	Barrel Races
3:40	Wye Pavilion Presentation in the pavilion
4:00	Wool Pavilion Presentation
	Wye Pavilion closes – exhibits to be collected after 4pm
4:30	Dog High Jump and Flat Chat Race ( <i>after the barrel races</i> )
6:30	HOLYSMOKE FAMILY FIREWORKS





## NYNGAN SHOW SOCIETY INC.

PO Box 163 NYNGAN NSW 2825

Secretary: 0499753070

Website: [www.nynganshow.com](http://www.nynganshow.com)

Facebook: Nyngan Show Society

Email: [nynganshowociety@gmail.com](mailto:nynganshowociety@gmail.com)

### OFFICE BEARERS 2025

<b>PATRONS:</b>	Mr Philip Gibson, Mr Paul Carter
<b>PRESIDENT:</b>	Michael Kennedy
<b>VICE PRESIDENTS:</b>	Katie Wheatley, Laughlin Ross
<b>SECRETARY:</b>	Bec George
<b>TREASURER:</b>	Jessica Finn

### ANNOUNCERS AT THE SHOW

Peter Hargreaves, Jodie Douglas, Laughlin Ross & Tim Moses

### HONORARY LIFE MEMBERS

Mrs Myrtle Blake (Dec)	Mrs Dorothy Johnson OAM (Dec)	Mrs Lyn Quinton
Mrs Jill Bootle	Mrs Lynn Hodge	Mrs Belle Richardson
Mr John Chamberlain (Dec)	Mrs Betty Jackson	Mr Laddie Richardson
Mrs Pat Cook	Mrs Mary Lamph	Mr Rodney Robb
Mrs Betty Crichton OAM (Dec)	Mr Jim Lilley (Dec)	Mrs Beth Smith (Dec)
Mr Warren Deacon (Dec)	Mr William Marr	Mr Doug Smith
Mrs Dianne Donald	Mrs Dianne Martin	Mr Max Smith (Dec)
Mr Ray Donald OAM	Mr Geoff Martin	Mr Rodger Smith
Mrs Mary Dutton OAM (Dec)	Mrs Elaine McLaughlin	Mrs Judy Stimpson
Mr Peter Dutton OAM (Dec)	Mr John McLaughlin (Dec)	Mr Max Tremain (Dec)
Mr Chris Elder (Dec)	Mr Malcolm Menzies (Dec)	Mr Brian Walsh (Dec)
Mrs Dawn Elder	Mr Bomber Moxham	Mr Pat Walsh (Dec)
Mr Philip Gibson OAM	Mr Clarrie Neyland (Dec)	Mrs Joy White (Dec)
Mrs Vernetta Gibson (Dec)	Mr Keith Norris	Mr John White
Miss Gwen Harper (Dec)	Mrs Marie Norris	Mr J L Woodlock (Dec)
Mrs Wilma Herbert (Dec)	Mr Tom O'Neill (Dec)	Mrs Nerida Wright
Mr Russell Herbert (Dec)	Mrs Eileen Priest (Dec)	

## **Message from the President Mr Michael Kennedy**



This year's show is the 132nd and we're so thrilled to have you here to enjoy this event with us.

A heartfelt thank you goes out to the Bogan Shire Council for their continued support and to all the dedicated volunteers whose hard work and enthusiasm make our show possible. Your efforts truly bring this event to life, and we couldn't do it without you.

There is much to see and do at this years show, I hope you enjoy the show, and thank you once again for being a part of this wonderful day!



## **From the Mayor Mr Glen Neill**

As Mayor I would like to take this opportunity to welcome all visitors to the 132<sup>nd</sup> Nyngan Show.

This two day event continues to be a major event for the Bogan Shire and the western region.

Please enjoy all the exhibits, livestock, machinery and stalls which are all a credit to the hard working Show committee who offer up there time to make this event possible.

If you are a visitor to our town please have a look around and see what we have to offer.

## Opening Ceremony Guest Speaker

**Rod Crowfoot**  
**Managing Director**  
**Macquarie Home Stay**



Macquarie Home Stay provides, low cost accommodation for patients and partners, during and post medical treatment in Dubbo.

Enabling a home away from home while also expanding Macquarie Home Stay improves access to healthcare, supports families, reduces financial strain and strengthens community connections.

Macquarie Home Stay is also our chosen charity for the prime lamb auction at the 2025 show.

Prime lamb auction will commence at **3pm** on the Sunday of the show.



Project Management | Civil | Structural | ESD | Building Services

Brisbane: 0 [7] 3252 1001

Brisbane: 0[7]3252 1001

Sydney: 0[2]9332 5100

Perth: 0[8]9321 0159

E: [info@bec.studio](mailto:info@bec.studio)

W: [bec.studio](http://bec.studio)

Gate Charges For Non Members

**ADMISSION PRICES**

**Charges are per day - entrants & exhibitors must pay admission**

Family Ticket.....	\$20.00	(2 Adults & 3 children 5 - 15)
Adult.....	\$12.00	
Junior	\$ 5.00	(5 - 15)
Under 5	Free	(with supervision)
Pensioners.....	\$ 5.00	(aged & invalid)
Cars.....	\$ 5.00	

**PRE-PURCHASE TICKETS ONLINE VIA 123Tix**

<https://www.123tix.com.au>

**Tickets can be purchased up until 8pm on the last day of the Show**



## MEMBERSHIP APPLICATION

## Privileges

Please put the amount of tickets required for adults & children

Name: \_\_\_\_\_

Postal Address:

Email Address:

### Options to renew or apply for membership

## Post or Email

a \$3 postage fee will be required

Email: [nynganshowsociety@gmail.com](mailto:nynganshowsociety@gmail.com)

### Payment by Direct Deposit

Nyngan Show Society

BSB: 062-586 Acc: 10115006

Ref: (your name)

Please post or email this form when payment is made, tickets & a schedule will be mailed to you

**Payments can be made in person at**

Elders

141 Pangee Street

Nyngan Newsagency

94 Pangee Street

All Show Pass can now be purchased  
online at  
<https://www.123tix.com.au>  
includes show entry to the show on  
both days



***Proud Major Sponsor of the***

***NYNGAN SHOW***

- Heavy Haulage and Oversize Loads
- Crushing and Screening
- All Earthmoving Plant
- Road Construction
- Bulk Earthworks
- Rural and Rail
- Mining

***Wishing the Nyngan Show Committee a  
very successful Show***





## PROUD MAJOR SPONSOR OF THE NYNGAN SHOW

The staff at Neill Earthmoving are passionate about our customers. This passion translates into every job we do and every customer we have contact with. We have built a rock-solid reputation for excellence thanks to our commitment to quality and our dedication over the past thirty years. From the equipment we use to our customer service, we have rigid quality control measures in place to ensure a consistent level of performance across the board. For more information please visit our website: [www.neillearthmoving.com.au](http://www.neillearthmoving.com.au) or call Glen (0418 286 038) or Jacob (0457 770 855) to discuss your requirements.

### Servicing Country NSW



**NEILL**  
EARTHMOVING

NEILL EARTHMOVING Pty Ltd  
ABN 89 064 536 574

JACOB 0457 770 855  
GLEN 0418 286 038  
OFFICE 03 5882 2718  
FAX 03 5882 2782

PO Box 59  
NYNGAN NSW  
2825

Email: [admin@neillearthmoving.com.au](mailto:admin@neillearthmoving.com.au)



**BABY, TINY TOT & JUNIOR PARADE  
FOR GIRLS & BOYS**

**Chief Steward: Deanne Walsh - 0417835677**

**SUNDAY**

Arrive at 1.30 for a 2pm start in the Walker Pavilion  
Entries are to be made by the **Thursday prior to the Show,**  
entry forms are available from our website: [www.nynganshow.com](http://www.nynganshow.com)



**Theme: Dress to Impress**

- ◆ **Baby - Under 12months**
- ◆ **Toddlers - 1-3 Years**
- ◆ **Tiny Tots (preschoolers) - 2 years to 5 years**
- ◆ **Junior - 5 years to 8 years**



For those that have a special *talent and would like to show it off* please nominate for this on your entry form. Any form of talent ie dancing, singing, juggling, poetry, instrument etc, you must provide your own music if it is required for this section. All children that enter receive a certificate. 1st, 2nd & 3rd receive a prize.

*all ages may be accompanied by a parent/guardian*

**Sponsored by  
Brad & Maryanne McDougall & Family & Coolabah Goat Co.**



**COOLABAH  
GOAT CO.**

**Bruce Miles  
0427 691 114**



Entry Fee: \$5

## PIE EATING COMPETITION

**MONDAY at 2.30pm**



### **Competition to be held opposite sheep pavilion**

Contestants must place their hands behind their backs while eating the pie. Contestants must not touch / eat any pie until the start signal is given. The first person to finish his/her pie will throw their hands in the air to end the contest and be declared the winner.

**“You’ve got to eat that crust, too, folks,”**

### **AGE CATEGORIES**

**Competitors must register to compete at the Secretaries Office by 2pm**

**Under 12**

**12 - Under 17**

**17 & Over**

**The winner in each age group wins \$40**



## **ANIMAL NURSERY**

**Chief Stewards: Jemma & Jake Perko**

### **Opening Times**

**Sunday 9am - 12pm**

**2pm - 4pm**

**Monday 11am - 3pm**



**The Sims Metal WASTE 2 ART  
EXHIBITION AND COMPETITION**

**2025 YEAR OF TOYS**

**Entry: Free**

**Prize Money: 1st \$20 2nd \$10 3rd \$5 (in each category)**

**Entry Forms** - Waste 2 Art have provided entry forms, these forms are available from the Bogan Shire Council front office or download from the Nyngan Show Society website [www.nynganshow.com](http://www.nynganshow.com)

WASTE 2 ART is a community art exhibition and competition open to all local residents who reside in the NetWaste region. It showcases creative works made from reused & recyclable waste materials. The aim is to challenge peoples' perceptions about 'rubbish' and to celebrate the reuse and recycling of waste through arts and crafts. Winning artwork will progress to the Regional Competition where additional prize money can be won.

**Competition Categories**

**Primary School**

2 Dimensional - Poster/Painting/Collage/Drawing

3 Dimensional – Sculpture/Installation

Functional – furniture, craftworks & wearable items made from recycled materials

**Secondary School**

2 Dimensional - Poster/Painting/Collage/Drawing

3 Dimensional – Sculpture/Installation

Functional – furniture, craftworks & wearable items made from recycled materials

**Community**

2 Dimensional – Poster/Painting/Collage/Drawing

3 Dimensional – Sculpture/Installation

Functional – furniture, craftworks & wearable items made from recycled materials

**Open**

2 Dimensional – Poster/Painting/Collage/Drawing

3 Dimensional – Sculpture/Installation

Functional – furniture, craftworks & wearable items made from recycled materials

**Creative Repair, Restore and Refurbish**

Functional – Be Creative

This competition gives aspiring and professional artists the chance to explore and share their “waste reduction message”. It also provides a wonderful opportunity for the entire community to showcase their creativity.

***Creative pieces need to be delivered to the Walker Pavilion between 2 & 4pm on Thursday 22nd May (they will be judged on the same day) and remain on display until 4pm on the last day of the Show. Prize money can be collected from the Secretaries Office.***

**REGIONAL COMPETITION & EXHIBITION** - Regional Showcase will be held at the Western Plains Cultural Centre Dubbo from Saturday 20th September 2025.

**Sponsored by  
Netwaste**

OUR FUTURE IS BRIGHT

## THERE'S A LOT GOING ON AT TRITTON

Two underground mines (Tritton and Murrawombie) producing more than 1.5 million tonnes of copper ore

New mines being developed (Budgerygar and Avoca Tank)

Exploration projects including the exciting Constellation deposit



TRITTON COPPER OPERATIONS IS A  
PROUD SUPPORTER OF OUR  
REGIONS TALENTED FARMERS



SCAN ME

## COME AND JOIN US!

Chat to us at the Show to learn more about joining our team of more than 400 employees. Or scan the code to find a job for you.

# FASHION PARADE

Chief Steward: Stacey Korn  
3:30pm SUNDAY at the Walker Pavilion

## YAPA MALI

**NGIYAMPAA & WIRADJURI DESIGNED**

Yapa Mali creates cultural designs and prints as wearable art, encouraging the presence of Culture in Fashion.

We are committed to sustainable practices and caring for Country, with high end pieces that can be worn for a lifetime.



Nyngan  
**Riverside  
 Tourist Park**



Barrier Highway, Nyngan

Bookings: Ph. 02 6832 1729 or 0428 322 776

Email: [info@nynganriverside.com.au](mailto:info@nynganriverside.com.au) [www.nynganriverside.com.au](http://www.nynganriverside.com.au)

PET FRIENDLY



\* **DELUXE** AUSTRIAN  
**CABINS**  
 \* **CARAVAN &  
 CAMPING SITES**  
 \* **WATERFRONT  
 FUNCTION ROOM**



## Walsh Funerals

Servicing

Bourke - Brewarrina - Co-  
 bar - Nyngan - Warren

**A Professional & Caring  
 Service**

Walsh Family

Bourke 68722119

Brewarrina, Cobar, Warren  
 & Nyngan 68321251

All Hours 68322257

  
**Liberty** *rural*

THE Mining Pty Ltd are proud sponsors of the Nyngan Show and local businesses in Nyngan and the surrounding towns



CIVIL AND MINING CONTRACTORS



Mining, Civil Engineering & Construction Contracting

Phone: 0408 702 402

- \* MINING & CIVIL CONTRACTING
- \* PLANT HIRE
- \* INSITU STABILISING



THE Stabilising  
PTY LTD



## **BOGAN SHIRE COUNCIL**

### **Working for and with the Community**

Bogan Shire Council believes that the recreational and sporting amenities of the Shire are an asset to the community. Council annually allocates expenditure and effort into maintaining and improving these excellent facilities so that they can be enjoyed by both residents and visitors.

Council's current policy is to make available the Showground, Racecourse, Pony Club, Rodeo, Sheep Dog Trial and Ag-Expo Complex free of charge (except for electricity) to local non-profit community organisations. The maintenance of these facilities is a contribution Council makes on behalf of the ratepayers to help promote our town and district.

Council continues to seek sponsorship and funding to assist in the maintenance and improvement of our recreational and sporting facilities, so that they can remain at the high standards deemed worthy of first class regional facilities.

Bogan Shire Council acknowledges with appreciation the efforts of those who work hard to ensure the success of all functions held at these venues. Council remains committed to promoting, working with and helping all aspects of community endeavours in the Bogan Shire, and maintaining the services we are responsible for to the highest standard financially possible.

# **GEOFFREY WHITE SHIELD & JUNIOR SHOW STEWARD COMPETITION**

**Chief Steward:** Mrs Noelene Walsh - 0427339986

*This is not a school event, your eligibility is determined by your age*

**ALL COMPETITORS IN THIS SECTION RECEIVE FREE SHOW ENTRY**  
*awards will be presented at your school or delivered to you, this is due to some sections not finished at the time of the Opening Ceremony*

## **GEOFFREY WHITE SHIELD**

Young adults aged 15 & under 21years, residing in the Nyngan Show district, who assist the Stewards during the Show, are eligible.

**Winners receive - The Geoffrey White Perpetual Shield**

**Prize money 1st \$60 2nd \$35 3rd \$25**

## **JUNIOR SHOW STEWARD**

Juniors aged 11 & under 15 years, residing in the Nyngan Show district, who assist the Stewards during the Show, are eligible.

**Prize money 1st \$50 2nd \$25 3rd \$15**

**GENERAL:** Competitors need to be available for a minimum of 4 hours, on either **Saturday, Sunday or Monday**, & will be under the supervision of Chief Stewards. Entrants may participate in more than one section if such positions are available.

Judging will be undertaken by independent judges.

**Contact for entries: Mrs Noelene Walsh, Nyngan High School, 68321004**

Entries close the Wednesday prior to the Show

## **DUTIES INCLUDE**

Assisting Stewards

Organising ribbons & writing out award cards

Marshalling

Writing exhibit tickets & class sheets

Receiving & arranging displays

All ideas and innovative thinking are encouraged

**JUDGES WILL CONSIDER THE FOLLOWING POINTS:** Presentation, punctuality, dedication, application to task, creativity & innovation, helpfulness to exhibitors, neatness in writing, care & skills (in handling goods, animals etc), communication skills with the public, overall enthusiasm.

Sections that you are able to choose to assist with are the Wye Pavilion, Horsing Events, Animal Nursery, Poultry /Bird Pavilion, Sheep, Cattle, Announcers Box and Wool Pavilion. You do not have to attend Nyngan High School to enter you just have to be in the right age group and live in the Nyngan Show district.

**Sponsored by Coolabah Goat Co.**





## DOG HIGH JUMP

**Chief Steward: Jack Carter 0429322037**

**MONDAY 4:30pm after the barrel racing**  
Entrants assemble in Ring A at 4pm to sign up and pay.

<u>Class</u>	<u>Over \$500 worth of prize money</u>	<u>Prizemoney + ribbons</u>	<u>Entry Fee</u>
1.	Small Dogs Open <b>Prizemoney \$170</b>	1st \$100 2nd \$50 3rd \$20	\$10
2.	Large Dogs Open <b>Prizemoney \$170</b>	1st \$100 2nd \$50 3rd \$20	\$10
3.	Working Dogs Open <b>Prizemoney \$170</b>	1st \$100 2nd \$50 3rd \$20	\$10

## DOG FLAT CHAT RACE

HERE'S HOW THE RACE IS RUN: For this event you require your fastest pet dog and a friend. One person will hold the dog at one end of a track while the other person backs away from the dog until they are standing on the finish line. The person at the end can call the dog as they walk away and can even have doggy treats, all in the name of enticing the dog, once the starter's flag drops, to quickly race towards the finish line. The first dog across the finish line wins. Dogs causing interference during the race with other dogs will be eliminated. If your dog has a tendency to bite strange dogs, then please do not enter into this event, we want no injury or dog arguments, to prevent accident or injury, all animals must be restrained, when not running, and under TOTAL control by their handlers AT ALL TIMES.

5.	Small Dog <b>Prizemoney \$35</b>	1st \$20 2nd \$10 3rd \$5s	\$5
6.	Large dog <b>Prizemoney \$80</b>	1st \$40 2nd \$30 3rd \$10	\$5

**Dog High Jump & Dog Flat Chat Race**  
**is generously sponsored by**

Cobar Oasis Motel

Riverside Caravan Park

**NYNGAN SHOW**  
**SPEED SHEAR**  
**SUNDAY OF THE SHOW**  
**Over \$4500 in prize money & trophies/ribbons**  
**Chief Steward: Dennis Thorpe 68322068**  
**Steward: Tom Elder 0428 337593**



Entry Fee: \$25 – includes a free singlet

Entries 10am until 11am Sunday at the Sheep Pavilion

**Competition starts at 12 noon**

**Competitors can enter in only one class from 1 to 3**

**1. OPEN** 1st \$1500+Chris Elder Memorial Trophy 2nd \$500 3rd \$150 4th \$75 5th \$50

**2. SENIOR** 1st \$400+Trophy 2nd \$150 3rd \$75 4th \$50 5th \$25

**3. INTERMEDIATE** 1st \$300+Trophy 2nd \$100 3rd \$75 4th \$50 5th \$25

**4. LOCAL** 1st \$300+Trophy 2nd \$100 3rd \$75 4th \$50 5th \$25

*Locals may also compete in one of classes 1 to 3*

**5. CHICK CLICK** 1st \$300+Trophy 2nd \$100 3rd \$75 4th \$50 5th \$25

*Chicks may also compete in one of classes 1 to 3*

**6. JACKPOT SHEARING RELAY**

3 per Team, 1 each from classes 1 to 3. Nyngan Show Society will match the entry fees for the jackpot. Unless otherwise stated, all rules & regulations for this competition are those applicable to Sports Shear Australia & Sports Shear NSW.

**PROUDLY SPONSORED BY**

**GILES  
ENGINEERING**

**TME Ag**

**GLENN SMITH  
SHEARING**

**ELDERS  
NYNGAN**

**MUDDY'S  
QUALITY  
SHEARING**

**OUTBACK MPM  
MULTI PURPOSE  
MERINOS**

**RABOBANK**

**AWN RURAL**

**MZ SHEARING**

**LIBERTY RURAL**

**INLAND PETROLEUM**

**WOMBOIN STATION**

**DEACON & Co.**

**JOHNSON SHEARING  
NYNGAN**

**DEWHURST FAMILY**

**R & V WOODLOCK**

**RICHARDSON  
& SINCLAIR**

**WOODHAM PETROLEUM**

**SHEARING SUPPLIES  
DUBBO**

**D & J THORPE**

**RRBM Ag**



## **GLENN SMITH SHEARING**

**CONTACT GLENN FOR ALL YOUR SHEARING  
AND CRUTCHING NEEDS.**

**PHONE: 02 68321118 OR 0498 321 118**

**EMAIL : [glenndonnasmith@bigpond.com](mailto:glenndonnasmith@bigpond.com)**



Contact Richie Steele 'Mundadoo' Girilambone 0429386435 [outbackmpm@outlook.com](mailto:outbackmpm@outlook.com)

# FOR THIS SEASON AND THE NEXT

*Elders Nyngan provide efficient and friendly services to a wide variety of agribusinesses. Contact the team today on 02 6832 5300*

- Livestock Agency
- Rural Supplies
- Agri-Finance
- Real Estate
- Wool
- Insurance

Simon Bell	Branch Manager	0418571740
Diana George	Rural Products Sales Manager	0437747098
Sarah Tremain	Rural Products Sales	0477236488
Julie O'Brien	Sales Support	0477248673
Matt Jones	Territory Sales Manager	0429938841
Kevin Webber	District Wool Manager	0429403377



*for Australian agriculture*

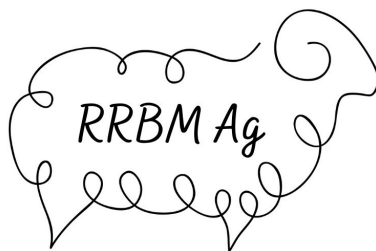

# GOING FURTHER FOR NYNGAN

Nutrien Ag Solutions has the specialised knowledge and resources to take your farming business further.

Visit our Nyngan branch today or discover more online at [NutrienAgSolutions.com.au](http://NutrienAgSolutions.com.au)

<b>Branch Manager</b>	Phillip Wallace	0427 487 985
<b>Livestock</b>	Richard Thomas	0459 921 599
<b>Wool</b>	Frank Roberts	0457 358 337
<b>Finance</b>	Nick Ryan	0459 364 138
<b>Insurance</b>	Emily Mealey	0439 360 826
<b>Agronomy</b>	Wayne Judge	0428 855 433
	Justin Lewis	0490 084 617
	Montana Tatchell	0438 534 447
<b>Merchandise</b>	Emma Keech	0447 619 892
<b>Sales Support</b>	Mackenzie Quill	0436 645 327

**Proud Sponsors of The Nyngan Show**

**Nutrien**  
Ag Solutions

GOING FURTHER®

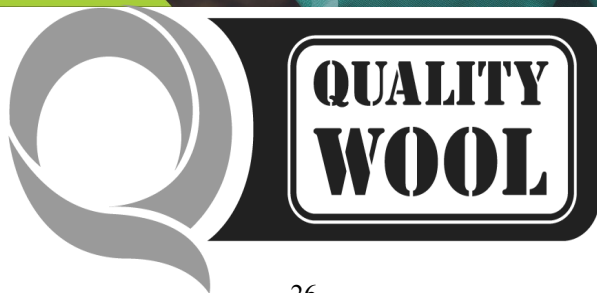

## Need Farm Fuel? Lubricants?

Give Inland Petroleum a call  
1800 638 700



- Local
- Independent
- Competitive in Price

*Proud sponsor of the Nyngan Show Society*

DUBBO GILGANDRA COSAR NARROMINE GUNNEDAH BARRABA GULARGAMBONE WALGETT



*Your Personalised Wool Broker*  
Incorporating Chad Wool

**WOOLBROKERS**

**WOOLBUYERS**

**Local Family Business**

EST 1974

Servicing the District with:

Flat Rate Broking at Auction  
Obligation Free Shed Quotes  
on Clips and Oddments

On farm pickup

**6882 0178**

Mark Coggan  
0428 821 391

Cameron Coggan  
0429 845 034

**DUBBO and WALGETT**

**3pm Monday**

**AGnVET SERVICES NYNGAN**  
**SHEEP COUNTING COMPETITION**

**Chief Steward:** Rob Kennedy 0427321003

**Stewards:** AGnVet Services Staff

Ribbons for 1st, 2nd, 3rd & champions

*Perpetual Shield donated by Mick and Angela Taylor  
from the winners of class 2,3 & 4*

<u>Class</u>	<i>Fabulous prize money up for grabs</i>	<b>Prize Money</b>		<b>Entry Fee</b>
1. Sub-Junior Under 13 years	<b>Prize Money \$150</b>	1st \$75	2nd \$50	\$2
			3rd \$25	
2. Junior 13 to U17 years	<b>Prize Money \$225</b>	1st \$100	2nd \$75	\$5
			3rd \$50	
3. Open Ladies	<b>Prize Money \$225</b>	1st \$100	2nd \$75	\$5
			3rd \$50	
4. Open Men's	<b>Prize Money \$225</b>	1st \$100	2nd \$75	\$5
			3rd \$50	

**Final - \$225 Prize Money**

The winner of class 2,3,4 get to  
compete against each other in the  
final

1st \$100  
2nd \$ 75  
3rd \$ 50

N/A

**Sponsored by**  
AGnVET Services Nyngan  
RRBM Ag  
Aspect Property Consultants  
WestonFence  
Jake Perko Pregnancy Scanning





# AGnVET Services for the best local service, right advice & trusted solutions

Full range of Ag Chemical, Fertiliser, Seed, Animal Health Products, General Merchandise, Agronomic & Animal Production Services

Major sponsor of the Sheep Counting Competition



101 Lawlor Street  
**Nyngan**  
Ph: 6832 1886

**AG n VET**  
**Services**



## **HORSE SECTION**

### **SECTION A**

## **RING PROGRAM**

**Ringmaster:** Steven Read

**Sunday 25th May & Monday 26th May 2025**

**Entry Fee, Waiver & Bridle Numbers available Ringside**

**Measuring Steward:** Steven Read

**Horse Stall Steward:** Ken Whaley

**Local Area and Definition:** Nyngan District to comprise Bogan, Bourke, Brewarrina, Cobar and Warren Shires, and both horse and rider must reside in the Nyngan Show District or be an active member of Nyngan or Tottenham Pony Clubs for a period of 28 days prior to the Show. Any bona fide residents who do not comply with the above conditions and wish to ride in district events may apply to the Secretary in writing 7 days prior to the Show for consideration of special dispensation. A committee of Ringmaster, President and Vice President to rule on any application received. Any horse or rider competing illegally in district events will be disqualified from taking any further part in the current Nyngan Show.

**LOCAL CLASSES** - Jackets are not required

Nyngan Show is run under ASC, EA & SHC Rules. Stallions cannot compete in a ridden class - except breed classes - they **MUST** wear a bit in all classes - Excludes Show Jumping.

### **Entry & Conditions**

Bridle number, entry fee & ASC waiver system – a \$10 per horse entry fee applies for the show ring events and covers entry into any of show ring events (excluding show jumping, barrels and working stockhorse). ASC Waivers available from [www.nynganshow.com](http://www.nynganshow.com). No bridle number &/or wristband equals no ring entry. All riders must wear EA approved Safety Helmets and regulation riding boots must be worn and waivers completed for each event entered otherwise entry will be refused.

Competitors **MUST** get a bridle number for each horse, clear details must be given, ASC Waivers signed & a \$10.00 event fee paid. In rider classes the rider must give their name to the Steward if placed. One bridle number per horse only. One wristband per rider only. Fees & waivers can be sent to the Secretary prior to the Show.

**For any queries in relation to the program please contact  
Katie Wheatley on 0467843662.**

ANY competitor thought to be trying to misuse this system will risk disqualification of all Nyngan Show results and non-recording of qualifications with ASC, EA, RAS, VAS & SHC.

**No events will be held up for competitors in other rings.** Only competitors and Show officials are allowed in the main arena. Assistance and/or coaching from outside the arena is not allowed and will result in the competitor being dismissed from the Show.

Any competitors who are awarded a Champion or Reserve Champion in Ring A Sunday are not eligible to compete in hack classes in Ring. B. The Ringmaster reserves the right to make alterations.

Any misconduct on the part of the competitor or parent/guardian of under 18's may result in the refusal of future entries of the competitor/parent/guardian or entry to future Nyngan Shows.

Pleasure Events to be ridden in a snaffle, no spurs or whips. Pleasure Champions are NOT eligible for Supreme.

Drug testing may be carried out at this Show. Competitors must show exhibits as either Show Hunter or Hack, for the duration of the show. Height certificates will be accepted from RAS, EA, & VAS.

All ponies, galloways & hacks must be measured if they do not have a current height certificate. All Child's Pony, Child's Galloway or Child's Hack classes - the child must be under 17.

**Only Local Champions are eligible for the Local Supreme Horse and Local Supreme Rider of the Show. Ribbons will be presented on Monday for all Sunday Show ring events, in Ring A.**

The Ringmaster &/or Stewards may ask for relevant CURRENT registration papers to be shown to them, all competitors must produce these papers or they will be disqualified, and the result/s will not be recorded. Owners must also be members of their breed society.

Nyngan Show Society does NOT accept any responsibility for any damage or injury caused by any horse or competitor whilst in attendance at the Show.

The Nyngan Show Committee reserves the right to alter the program and judges, and/or to reject any entries/competitor/exhibit, without giving any reason.

**\*\*NO ELECTRIC FENCES ALLOWED ON THE SHOWGROUND\*\***

**HORSE STALL ACCOMMODATION & CAMPING**  
**Stall & Camping Steward: Ken Whaley**  
**0422056894 - Show Weekend Only**  
Stables, Bridles & Camping form can be found on our website

# RING A

**SUNDAY - 8.30am Start**

**Chief Steward:** Geoff Martin

**Ribbons:** 1st, 2nd, 3rd, Champion

## *Open Led*

A1 Led Open Pony Stallion / Colt under 12hh n/e 14hh

A2 Led Open Pony Mare / Filly under 12hh n/e 14hh

A3 Led Open Pony Gelding under 12hh n/e 14hh

## **Champion & Reserve Led Pony**

A4 Led Open Galloway Stallion / Colt over 14hh n/e 15hh

A5 Led Open Galloway Mare / Filly over 14hh n/e 15hh

A6 Led Open Galloway Gelding over 14hh n/e 15hh

## **Champion & Reserve Led Galloway**

A7 Led Open Hack Stallion / Colt over 15hh

A8 Led Open Hack Mare / Filly over 15hh

A9 Led Open Hack Gelding over 15hh

## **Champion & Reserve Led Hack**

## *Open Ridden Classes*

A10 Ridden Open Ponies n/e 11.2hh

A11 Ridden Open Ponies Over 11.2hh & n/e 12hh

A12 Ridden Open Ponies Over 12hh & n/e 12.2hh

A13 Ridden Open Child's Pony n/e 12.2hh (not elig for A14)

A14 Ridden Open Adult's Pony n/e 12.2hh (not elig for A13)

## **Champion & Reserve Open Pony n/e 12.2hh**

A15 Ridden Open Ponies Over 12.2hh & n/e 13hh

A16 Ridden Open Ponies Over 13hh & n/e 13.2hh

A17 Ridden Open Ponies Over 13.2hh & n/e 14hh

A18 Ridden Open Child's Pony Over 12.2hh & n/e 14hh (not elig for A19)

A19 Ridden Open Adult's Pony Over 12.2hh & n/e 14hh (not elig for A18)

## **Champion & Reserve Open Pony Over 12.2hh& n/e14hh**

A20a Ridden Open Lightweight Galloway Over 14hh n/e 14.2hh

A20b Ridden Open Heavyweight Galloway Over 14hh n/e 14.2hh

A21a Ridden Open Lightweight Galloway Over 14.2hh n/e 15hh

A21b Ridden Open Heavyweight Galloway Over 14.2hh n/e 15hh

A22 Ridden Open Child's Galloway (not elig A23)

A23 Ridden Open Adult's Galloway (not elig A22)

## **Champion & Reserve Champion Open Galloway**

(Hunter)  
**RING A - Continued**

A24 Ridden Open Hack Over 15hh n/e 15.2hh  
A25 Ridden Open Hack Over 15.2hh n/e 16hh  
A26 Ridden Open Hack Over 16hh n/e 16.2hh  
A27 Ridden Open Hack Over 16.2hh  
A28 Ridden Open Child's Hack (not elig A29)  
A29 Ridden Open Adult's Hack (not elig A28)  
**Champion & Reserve Champion Ridden Open Hack**

<b><u>SECOND CHANCE CLASSES</u></b>
-------------------------------------

**Please note, there may be a delay for these classes as these cannot proceed prior to the completion of classes B21-B34.**

**If a competitor wins first place in the first chance ring, that competitor is ineligible to compete in the second chance ring.**

**Second Chance Classes**—*Ridden Show Hunter*

A30 Ridden Open Show Hunter Ponies n/e 12hh  
A31 Ridden Open Show Hunter Ponies Over 12hh n/e 13hh  
A32 Ridden Open Show Hunter Ponies Over 13hh n/e 14hh  
A33 Ridden Open Child's Show Hunter Pony (not elig for A34)  
A34 Ridden Open Adult's Show Hunter Pony (not elig for A33)  
**Champion & Reserve Champion Ridden Open Show Hunter Pony**

A35 Ridden Open Show Hunter Galloway Over 14hh n/e 14.2hh  
A36 Ridden Open Show Hunter Galloway Over 14.2hh n/e 15hh  
A37 Ridden Open Child's Show Hunter Galloway (not elig A38)  
A38 Ridden Open Adult's Show Hunter Galloway (not elig A37)  
**Champion & Reserve Champion Ridden Open Show Hunter Galloway**

A39 Ridden Open Show Hunter Hack Over 15hh n/e 15.2hh  
A40 Ridden Open Show Hunter Hack Over 15.2hh n/e 16hh  
A41 Ridden Open Show Hunter Hack Over 16hh  
A42 Ridden Open Child's Show Hunter Hack (not elig A43)  
A43 Ridden Open Adult's Show Hunter Hack (not elig A42)

# RING B

## SUNDAY - 8.30am Start

### *Rider Classes*

B1 Open Boy Rider 6 - Under 9 years

B2 Open Boy Rider 9 - Under 12 years

**Champion & Reserve Champion Open Junior Boy Rider**

B3 Open Boy Rider 12 - Under 15 years

B4 Open Boy Rider 15 - Under 17 years

**Champion & Reserve Champion Open Senior Boy Rider**

B5 Open Girl Rider 6 - Under 9 years

B6 Open Girl Rider 9 - Under 12 years

**Champion & Reserve Champion Open Junior Girl Rider**

B7 Open Girl Rider 12 - Under 15 years

B8 Open Girl Rider 15 - Under 17 years

**Champion & Reserve Champion Open Senior Girl Rider**

B9 Open Senior Rider, 17 years & under 21

B10 Open Senior Rider, 21 years & under 40

B11 Open Senior Rider, 40 years & Over

**Champion & Reserve Champion Open Senior Rider**

### *Led Show Hunter*

B12 Led Show Hunter Pony Stallion n/e 14hh

B13 Led Show Hunter Pony Mare n/e 14hh

B14 Led Show Hunter Pony Gelding n/e 14hh

**Champion & Reserve Led Show Hunter Pony**

B15 Led Show Hunter Galloway Stallion over 14hh n/e 15hh

B16 Led Show Hunter Hack Mare over 14hh n/e 15hh

B17 Led Show Hunter Hack Gelding over 14hh n/e 15hh

**Champion & Reserve Led Show Hunter Galloway**

B18 Led Show Hunter Hack Stallion over 15hh

B19 Led Show Hunter Hack Mare over 15hh

B20 Led Show Hunter Hack Gelding over 15hh

**Champion & Reserve Led Show Hunter Hack**

## RING B - Continued

### *Ridden Show Hunter*

B21 Ridden Open Show Hunter Ponies n/e 12hh

B22 Ridden Open Show Hunter Ponies over 12hh n/e 13hh

B23 Ridden Open Show Hunter Ponies over 13hh n/e 14hh

B24 Ridden Open Child's Show Hunter Pony (not elig for B25)

B25 Ridden Open Adult's Show Hunter Pony (not elig for B24)

**Champion & Reserve Champion Open Show Hunter Pony**

B26 Ridden Open Show Hunter Galloway over 14hh n/e 14.2hh

B27 Ridden Open Show Hunter Galloway over 14.2hh n/e 15hh

B28 Ridden Open Child's Show Hunter Galloway (not elig B29)

B29 Ridden Open Adult's Show Hunter Galloway (not elig B28)

**Champion & Reserve Champion Open Show Hunter Galloway**

B30 Ridden Open Show Hunter Hack Over 15hh n/e 15.2hh

B31 Ridden Open Show Hunter Hack Over 15.2hh n/e 16hh

B32 Ridden Open Show Hunter Hack Over 16hh

B33 Ridden Open Child's Show Hunter Hack (not elig B34)

B34 Ridden Open Adult's Show Hunter Hack (not elig B33)

**Champion & Reserve Champion Open Show Hunter Hack**

## **SECOND CHANCE CLASSES (Open)**

**Please note, there may be a delay for these classes as these cannot proceed prior to the completion of classes A10-A29.**

**If a competitor wins first place in the first chance ring, that competitor is ineligible to compete in the second chance ring.**

### **Second Chance Classes**—*Open Ridden*

B35 Ridden Open Ponies n/e 11.2hh

B36 Ridden Open Ponies Over 11.2hh & n/e 12hh

B37 Ridden Open Ponies Over 12hh & n/e 12.2hh

B38 Ridden Open Child's Pony n/e 12.2hh (not elig for B39)

B39 Ridden Open Adult's Pony n/e 12.2hh (not elig for B38)

**Champion & Reserve Ridden Open Pony n/e 12.2hh**

## RING B—Continued

B40 Ridden Open Ponies Over 12.2hh & n/e 13hh

B41 Ridden Open Ponies Over 13hh & n/e 13.2hh

B42 Ridden Open Ponies Over 13.2hh & n/e 14hh

B43 Ridden Open Child's Pony Over 12.2hh & n/e 14hh (not elig for B44)

B44 Ridden Open Adult's Pony Over 12.2hh & n/e 14hh (not elig for B43)

**Champion & Reserve Ridden Open Pony Over 12.2hh & n/e 14hh**

B45 Ridden Open Galloway Over 14hh n/e 14.2hh

B46 Ridden Open Galloway Over 14.2hh n/e 15hh

B47 Ridden Open Child's Galloway (not elig B48)

B48 Ridden Open Adult's Galloway (not elig B47)

**Champion & Reserve Champion Ridden Open Galloway**

B49 Ridden Open Hack Over 15hh n/e 15.2hh

B50 Ridden Open Hack Over 15.2hh n/e 16hh

B51 Ridden Open Hack Over 16hh n/e 16.2hh

B52 Ridden Open Hack Over 16.2hh

B53 Ridden Open Child's Hack (not elig B54)

B54 Ridden Open Adult's Hack (not elig B53)

**Champion & Reserve Champion Ridden Open Hack**



# RICHARDSON & SINCLAIR

Stock & Station Agents • Auctioneers • Real Estate Agents • Est. 1967

Nyngan Office 68321975 Justin Sanderson 0409 912 213 Bridgette Caton 0428 650 024



# RING C

## SUNDAY - 8.30am Start

*Only Local Champions are eligible for the Local Supreme Horse and Local Supreme Rider of the Show. Ribbons will be presented after each event but competitors for the Supremes must be available to be judged on Sunday and presentations will be made at the Grand Opening on Monday, they must be ridden in a snaffle bridle.*

- C1 Local Led Rider under 6 years
- C2 Local Rider unassisted under 6 years
- C3 Local Boy Rider 6 & under 9 years
- C4 Local Girl Rider 6 & under 9 years
- C5 Local Boy Rider 9 & Under 12 years
- C6 Local Girl Rider 9 & under 12 years

**Champion & Reserve Local Junior Boy Rider**  
**Champion & Reserve Local Junior Girl Rider**

(eligible for supreme)  
(eligible for supreme)

- C7 Local Boy Rider 12 & under 15 years
- C8 Local Girl Rider 12 & under 15 years
- C9 Local Boy Rider 15 & under 17 years
- C10 Local Girl Rider 15 & under 17 years

**Champion & Reserve Champion Local Senior Boy Rider**  
**Champion & Reserve Champion Local Senior Girl Rider**

(eligible for supreme)  
(eligible for supreme)

- C11 Local Senior Rider 17 & under 21 years
- C12 Local Senior Rider 21 & under 40 years
- C13 Local Senior Rider 40 years & over

**Champion & Reserve Champion Local Gent Senior Rider**  
**Champion & Reserve Champion Local Lady Senior Rider**

(eligible for supreme)  
(eligible for supreme)

- C14 Local Ponies n/e 11.2hh
- C15 Local Ponies Over 11.2hh & n/e 12hh
- C16 Local Ponies Over 12hh & n/e 12.2hh
- C17 Local Child's Pony Over n/e 12.2hh (not elig for C18)
- C18 Local Adult's Pony Over n/e 12.2hh (not elig for C17)

**Champion & Reserve Local Pony n/e 12.2hh**

(eligible for supreme)

*continued*

## RING C—Continued

C19 Local Ponies Over 12.2hh & n/e 13hh

C20 Local Ponies Over 13hh & n/e 13.2hh

C21 Local Ponies Over 13.2hh & n/e 14hh

C22 Local Child's Pony Over 12.2hh & n/e 14hh (not elig for C23)

C23 Local Adult's Pony Over 12.2hh & n/e 14hh (not elig for C22)

**Champion & Reserve Local Pony Over 12.2hh & n/e 14hh** (eligible for supreme)

C24 Local Galloway Over 14hh n/e 14.2hh

C25 Local Galloway Over 14.2hh n/e 15hh

C26 Local Child's Galloway (not elig C27)

C27 Local Adult's Galloway (not elig C26)

**Champion & Reserve Champion Local Galloway** (eligible for supreme)

C28 Local Hack Over 15hh n/e 15.2hh

C29 Local Hack Over 15.2hh n/e 16hh

C30 Local Hack Over 16hh n/e 16.2hh

C31 Local Hack Over 16.2hh

C32 Local Child's Hack (not elig C33)

C33 Local Adult's Hack (not elig C32)

**Champion & Reserve Champion Local Hack** (eligible for supreme)

C34 Local Show Hunter Ponies n/e 12hh

C35 Local Show Hunter Ponies Over 12hh n/e 13hh

C36 Local Show Hunter Ponies Over 13hh n/e 14hh

C37 Local Child's Show Hunter Pony (not elig for C38)

C38 Local Adult's Show Hunter Pony (not elig for C37)

**Champion & Reserve Champion Local Show Hunter Pony** (eligible for supreme)

C39 Local Show Hunter Galloway Over 14hh n/e 14.2hh

C40 Local Show Hunter Galloway Over 14.2hh n/e 15hh

C41 Local Child's Show Hunter Galloway (not elig C42)

C42 Local Adult's Show Hunter Galloway (not elig C41)

**Champion & Reserve Champion Local Show Hunter Galloway** (eligible for supreme)

## RING C

C43 Local Show Hunter Hack Over 15hh n/e 15.2hh

C44 Local Show Hunter Hack Over 15.2hh n/e 16hh

C45 Local Show Hunter Hack Over 16hh

C46 Local Child's Show Hunter Hack (not elig C47)

C47 Local Adult's Show Hunter Hack (not elig C46)

**Champion & Reserve Champion Local Show Hunter Hack** (eligible for supreme)

C48 Local Pleasure Pony ne 14hh

C49 Local Pleasure Galloway 14hh n/e 15hh

C50 Local Pleasure Hack 15hh & over

**Champion & Reserve Champion Local Pleasure Horse of the Show**

C51 Local Pair of Hacks

C52 Local Pair of Galloways

C53 Local Pair of Ponies

**Champion & Reserve Champion Local Pair of the Show**

*~ LOCAL SUPREME HORSE OF THE SHOW ~*  
*Garland and Prize*

*~ LOCAL SUPREME RIDER OF THE SHOW ~*  
*Garland and Prize*

# **RING A**

## **MONDAY - 9am Start**

*Exhibits must be registered with their respective societies, papers must be available & owners financial members*

### **FASHIONS ON THE FIELD – THOROUGHBREDS, OTHER BREEDS**

A1 Fashions on the Field - Thoroughbred Led, Male or Female

*Sponsored by Nyngan Show Society  
1st Place Ribbon & \$20 Prize Money*

A2 Fashions on the Field - Other Breeds Led, Male or Female

*Sponsored by Nyngan Show Society  
1st Place Ribbon & \$20 Prize Money*

---

A3 Led Thoroughbred Mare

A4 Led Thoroughbred Gelding

**Champion & Reserve Champion Led Thoroughbred**

A5 Australian Hunter Horse Association Led Pony n/e 14hh

A6 Australian Hunter Horse Association Led Galloway 14hh n/e

A7 Australian Hunter Horse Association Led Horse over 15hh

**Champion & Reserve Champion Led AHHA**

A8 ANSA Led Stallion/Colt

A9 ANSA Led Mare

A10 ANSA Led Gelding

**Champion & Reserve Champion Led ANSA Horse**

*Sponsored by Australian National Saddlehorse Association*

A11 Australian Stock Horse Led Stallion

A12 Australian Stock Horse Led Mare

A13 Australian Stock Horse Led Gelding

**Champion & Reserve Champion Led Australian Stock Horse**

## **RING A - Continued**

### **MONDAY - 9am Start**

*Exhibits must be registered with their respective societies, papers must be available & owners financial members*

A14 Newcomer ridden Thoroughbred – Hunter or Hack  
A15 Novice ridden Thoroughbred ne 16hh – Hunter or Hack  
A16 Novice ridden Thoroughbred over 16 hh – Hunter or Hack  
A17 Open ridden Thoroughbred ne 16 hh - Hunter or Hack  
A18 Open ridden Thoroughbred over 16 hh ne 16.2 hh - Hunter or Hack  
A19 Open ridden Thoroughbred over 16.2 hh - Hunter or Hack  
**Champion & Reserve Champion Ridden Thoroughbred**  
*Rug Sponsored by Nyngan Jockey Club*

A17 Australian Hunter Horse Association Ridden Pony  
A18 Australian Hunter Horse Association Ridden Galloway  
A19 Australian Hunter Horse Association Ridden Hack  
**Champion & Reserve Champion Ridden AHHA**  
*Sponsored by Australian Hunter and Show Horse Association*

A20 ANSA Ridden Gelding over 14hh n/e 15hh  
A21 ANSA Ridden Mare over 14hh n/e 15hh  
A22 ANSA Ridden Gelding over 15hh n/e 16hh  
A23 ANSA Ridden Mare over 15hh n/e 16hh  
A24 ANSA Ridden Gelding over 16hh  
A25 ANSA Ridden Mare over 16hh  
**Champion & Reserve Champion ANSA Registered Horse**  
*Sponsored by Australian National Saddlehorse Association*

A26 Novice Ridden ASH Hack  
A27 Open Ridden ASH Hack Stallion  
A28 Open Ridden ASH Hack Mare  
A29 Open Ridden ASH Hack Gelding  
**Champion & Reserve Champion Ridden Australian Stock Horse**

## **RING B**

### **MONDAY - 9am Start**

*Breed exhibits must be registered with their respective societies, papers must be available & owners financial members*

- B1 Open Led Arabian Anglo/Purebred/Partbred/Derivative
- B2 Open Led Thoroughbred
- B3 Open Led Warmblood
- B4 Open Led Coloured Breed over 14hh
- B5 Open Led Any Other Breed over 14hh (not eligible to complete in any other breed class at this show)

#### **Champion & Reserve Champion Open Led Breed**

- B6 Open Led Australian Pony
- B7 Open Led Shetland
- B8 Open Led Riding Pony
- B9 Open Led Welsh/Part Welsh
- B10 Open Led Australian Saddle Pony
- B11 Open Led Coloured Breed n/e 14hh
- B12 Open Led Any Other Breed n/e 14hh (not eligible to complete in any other breed class at this show)

#### **Champion & Reserve Champion Open Led Pony Breed**

- B13 Open Ridden Arabian Anglo/Purebred/Partbred/Derivative
- B14 Open Ridden Thoroughbred
- B15 Open Ridden Warmblood
- B16 Open Ridden Coloured Breed over 14hh
- B17 Open Ridden Any Other Breed over 14hh (not eligible to complete in any other breed class at this show)

#### **Champion & Reserve Champion Open Ridden Breed**

- B18 Open Ridden Australian Pony
- B19 Open Ridden Shetland
- B20 Open Ridden Riding Pony
- B21 Open Ridden Welsh/Part Welsh
- B22 Open Ridden Australian Saddle Pony
- B23 Open Ridden Coloured Breed n/e 14hh
- B24 Open Ridden Any Other Breed n/e 14hh  
(not eligible to complete in any other breed class at this show)

#### **Champion & Reserve Champion Open Ridden Pony Breed**

**RING C**  
**MONDAY - 9am Start**

**NO COATS RING**

*Prize Money 1st \$6, 2nd \$3, 3rd \$2 plus ribbons to 5th place*

**Boots and Regulation Helmet are Compulsory**

- |   |  |
|---|--|
| C1 Thickest Mane                                |  |
| C2 Longest Tail                                 |  |
| C3 Best Groomed                                 |  |
| C4 Quietest Pony                                |  |
| C5 Led Rider                                    |  |
| C6 Rider Under 6 Years                          |  |
| C7 Rider 6 Years & Under 9 Years                |  |
| C8 Rider 9 Years & Under 12 Years               | <b>H W Butler Memorial Trophy</b>          |
| C9 Pair Of Riders Under 12 Years                |  |
| C10 Rider 12 Years & Under 15 Years             |  |
| C11 Rider 15 Years & Under 17 Years             | <b>N&amp;GT Butler &amp; Family Trophy</b> |
| C12 Pair of Riders 12 Years & Under 17 Years    |  |
| C13 Rider 17 Years & Under 21 Years             | <b>\$25 Barbara Walsh Prize</b>            |
| C14 Rider 21 Years & Over                       | <b>\$25 Barbara Walsh Prize</b>            |
| C15 Pair of Riders 17 Years & Over              |  |
| C16 Pony Hack                                   |  |
| C17 Galloway Hack                               |  |
| C18 Open Hack                                   |  |
| C19 Fancy Dress Under 12 Years                  | <b>\$25 Russell Herbert Memorial Prize</b> |
| C20 Fancy Dress Under 12 Years & Under 17 Years |  |
| C21 Parent & Own Family                         | <b>\$25 Russell Herbert Memorial Prize</b> |

**No events will be held up for competitors in other rings.** Only competitors and Show officials are allowed in the main arena. Assistance and/or coaching from outside the arena is not allowed and will result in the competitor being dismissed from the Show.

**Sponsored By**  
**Nyngan Pony Club**  
**Nyngan Show Society**

## SECTION B SHOWJUMPING

**Chief Stewards:** Sharon Bonello, Judy Stimpson,

**Judges:** Mr T Dansey & Mrs D Dansey

**Course Builder:** Mr T Dansey

**Nominations, stables, camping online at <https://globalentriesonline.com.au>**

Online nominations close last Friday prior to the Show at 5pm. Nominations will also be taken on the day, competitors are asked to make nominations on appropriate forms before 8.15am on Sunday and 8.45am on Monday. EA, A Graded horses permitted in junior events if ridden by registered owner. All horse registration papers and performance cards must be produced on request of the stewards or judges. The committee has the right to alter the schedule, refuse or cancel an entry without giving any reason. All events run under EA rules.

**\*\*Please note:**

1. In event of multiple placings prize monies & points will be split
2. All events will cease for the Show Opening, we will endeavour to complete the class but this may not be possible
3. Ribbons will be awarded for 1st, 2nd, 3rd & Champions

### **SUNDAY - 8am**

**1. ENID DAWES MEMORIAL - Open AM7 60cm**

**Prize money: \$100** 1st \$40, 2nd \$30, 3rd \$15, 4th \$10, 5th \$5

**Fee: \$15**

**2. I & A BENNETT - Open A2 80cm**

**Prize money: \$150** 1st \$55, 2nd \$40, 3rd \$25, 4th \$20, 5th \$10

**Fee: \$15**

**3. I & A BENNETT - Open AM5 90cm**

**Prize money: \$200** 1st \$80, 2nd \$60, 3rd \$30, 4th \$20, 5th \$10

**Fee: \$20**

**4. MERRYANBONE NORTH POLL MERINOS - Open AM7 105cm**

**Prize money: \$250** 1st \$120, 2nd \$60, 3rd \$40, 4th \$20, 5th \$10

**Fee \$20**

**5. MULLENGUDGERY MERINO STUD - Open A2 115-125cm**

**Prize money: \$300** 1st \$135, 2nd \$75, 3rd \$50, 4th \$25, 5th \$15

**Fee: \$25**

### **LUNCH - IF TIME PERMITS**

**6. NYNGAN RSL CIVIC CLUB - Open Grand Prix 125cm+**

**Prize money: \$825** 1st \$400, 2nd \$200, 3rd \$100, 4th \$75, 5th \$50

**Fee: \$40**

**7. BRIAN MORRIS ELECTRICAL - Under 12 AM7 25cm**

**Prize money: \$100** 1st \$40, 2nd \$30, 3rd \$15, 4th \$10, 5th \$5

**Fee: \$15**

**8. NYNGAN RIVERSIDE TOURIST PARK - 12yrs & Under 17yrs AM5 60cm**

**Prize money: \$100** 1st \$40, 2nd \$30, 3rd \$15, 4th \$10, 5th \$5

**Fee: \$15**



**MONDAY - 8am**

- 9. CARTER LINDSAY& WEBER - Open Super 2 Phase 105cm**  
Prize money: **\$250** 1st \$120, 2nd \$60, 3rd \$40, 4th \$20 5th \$10 Fee: \$20
- 10. ELDERS & NUTRIEN AG SOLUTIONS - Open AM7 115-125cm**  
Prize money: **\$300** 1st \$135, 2nd \$75, 3rd \$50, 4th \$25, 5th \$15 Fee: \$25
- 11. EUDORA STUD JUNIOR CHAMPIONSHIP - Under 17yrs AM5 100cm**  
Prize money:**\$150** 1st \$65/Rug 2nd \$40 3rd \$20 4th \$15 5th \$10 Fee: \$20
- LUNCH - SHOW OPENING**
- 12. KHANS SUPA IGA - Open 6 Bar**  
Prize money: **\$450** 1st \$200 2nd \$120 3rd \$70 4th \$40 5th \$20 Fee: \$30
- 13. PHILLIP DUTTON - Under 12yrs 6 Bar**  
Prize money: **\$50** 1st \$20, 2nd \$15, 3rd \$7, 4th \$5, 5th \$3 Fee: \$10
- 14. NYNGAN PONY CLUB—12yrs & Under 17yrs 6 Bar**  
Prize money: **\$100** 1st \$40, 2nd \$30, 3rd \$15, 4th \$10, 5th \$5 Fee: \$15

**BEST PRESENTED AND MANNERED RIDER**  
The Tom O'Neill Memorial Rug + \$100 Prize  
Sponsored by Kerrie & Damien O'Leary

**MOST SUCCESSFUL SHOW JUMP RIDER UNDER 17yrs**  
The Peter & Mary Dutton Memorial Rug  
Sponsored by Lisa & Glen Johnstone & Family

**MOST SUCCESSFUL SHOW JUMP RIDER 17yrs & over**  
Rug Sponsored by Nyngan Show Society

**SHOWJUMPING SPONSORS**

***TOTAL JUMP MONEY & PRIZES VALUED AT OVER \$3200***

Dianne Picton	I & A Bennett	Carter Lindsay & Weber
Eudora Stud	Elders Nyngan	Brian Morriss Electrical
Khans Supa IGA	Nyngan RSL Civic Club	Merryanbone North Poll Merinos
Kerrie & Damien O'Leary	Nyngan Pony Club	
Nyngan Riverside Caravan & Tourist Park	Nutrien Ag Solutions	Lisa & Glen Johnstone & Family
Phillip Dutton		Mullengudgery Merino Stud



# **NYNGAN TOYOTA SHOW RODEO**

## **SUNDAY 25TH MAY 2025**

### **5:30pm Start**



ABCRA affiliated / ABCRA iCompete

### **Chief Stewards**

Rodney Robb 0417270750

Jodi Kilmartin 0429847237

<b>\$1000</b>	<b>OPEN BULL RIDE**</b>
<b>\$1000</b>	<b>OPEN SADDLE BRONC**</b>
<b>\$ 500</b>	<b>OPEN BAREBACK**</b>
<b>\$ 500</b>	<b>NOVICE BULL RIDE</b>
<b>\$ 500</b>	<b>NOVICE SADDLE BRONC</b>

**\*\*IF INSUFFICIENT ENTRIES, WE WILL RUN THEM OVER TWO HEADS**

<b>\$150</b>	<b>8 - U11 JUNIOR STEER RIDE</b>
<b>\$150</b>	<b>11 - U14 JUNIOR STEER RIDE</b>
<b>\$150</b>	<b>14 - U18 JUVENILE STEER RIDE</b>

**Competitors shall enter and compete at their own risk  
WAIVERS MUST BE SIGNED BY ALL COMPETITORS**

**Any competitor known to be under the influence of alcohol and/or drugs will  
not be permitted to enter**

**WINNINGS WILL BE PAID OUT BY ICOMPETE**

**Bull Contractor Les Parnaby**

**Bronc Contractor Eddie Gill**



# Nyngan Toyota



## Sales, Service & Parts

10 Mitchell Highway, Nyngan, NSW 2825  
Ph: 0268321477

## Don't drive past, call in.



**SUNDAY in Ring A**  
approx. 1pm

## **FRED FIELD WORKING STATION HORSE**

**Chief Steward:** Mr Tich Harries

**Nominations & payment by 12.30pm Sunday at the Secretary's office**

Entry Fee: \$5

Prizes for 1st, 2nd, 3rd plus ribbons

Workout will be at the judge's discretion, both horses & ponies are eligible to compete in the Senior or Junior, but not both.

Sponsored by Doug & Rhonda Smith & Wiralla Partnership

**Time Trial Pattern**

course pattern available at the office or online at the website [www.nynganshow.com](http://www.nynganshow.com)

**Senior Rider 17yrs & over**

**1st \$30    2nd \$15    3rd \$5**

**Junior Rider under 17yrs**

**1st \$30    2nd \$15    3rd \$5**

**Pattern Working**

course pattern available at the office or online at the website [www.nynganshow.com](http://www.nynganshow.com)

**Senior Rider 17yrs & over**

**1st \$30    2nd \$15    3rd \$5**

**Junior Rider under 17yrs**

**1st \$30    2nd \$15    3rd \$5**

# **GILES ENGINEERING**

## **FAMILY OWNED BUSINESS SINCE 1978**

- Qualified Welders & Machinist
- All types of Welding
- Stick Rakes • Steel Sales
- Fan Belts & Bearings



**We are now new agents for  
SUPAGAS. LPG 45kg gas bottles**

**Agents for  
AIR LIQUIDE  
Welding Gases**

**PH: 02 6832 1096**

**Nat's M: 0429 840 904**

**Ian's M: 0427 312 986**

[nat@gilesengineering.com.au](mailto:nat@gilesengineering.com.au)

[ian@gilesengineering.com.au](mailto:ian@gilesengineering.com.au)

RM6516967



## Aeris Tritton Operations **TEAM BARREL RACE**

Chief Stewards: Wendy Robb & Wendy Robb  
MONDAY in Ring A approx. 3.30pm

Nominations & payment by 3:30pm Monday at the Secretary's office

Entry Fee: \$20 per team

Prizes for 1st, 2nd, 3rd plus ribbons

**FOUR RIDERS PER TEAM**

1<sup>st</sup> \$200 2<sup>nd</sup> \$100 3<sup>rd</sup> \$40

TWO COURSES AND A.B.C.R.A. BARREL RACE RULES

## Todd & Lyn Hawley **OPEN BARREL RACE**

Entry Fee: \$10 per rider

**RIDERS 17 YEARS & OVER**

1<sup>st</sup> \$150 2<sup>nd</sup> \$75 3<sup>rd</sup> \$25

## Aeris Tritton Operations **JUNIOR BARREL RACE**

Entry Fee: \$5 per rider

**RIDERS 12 & UNDER 17 YEARS**

1<sup>st</sup> \$80 2<sup>nd</sup> \$40 3<sup>rd</sup> \$20

## Robb's Butchery **SUB-JUNIOR BARREL RACE**

Entry Fee: \$5 per rider

**RIDERS UNDER 12 YEARS**

1<sup>st</sup> \$80 2<sup>nd</sup> \$40 3<sup>rd</sup> \$20

**HAWLEY'S ENGINEERING & STEEL SUPPLIES**  
TELEHANDLER, SCISSOR LIFTS, BOBCAT & TRUCK TRAILER HIRE  
FOR ALL YOUR ENGINEERING & STEEL NEEDS  
0427 321 109



## SHEEP

### GENERAL CONDITIONS FOR ALL SECTIONS

Rams must be Brucellosis-free & all sheep from Ovine Johne's Disease-free flocks. Certificates must be produced prior to unloading.

A statutory declaration from each exhibitor, or his manager, must accompany entries, stating the name of Breeder, how sheep are fed, shearing date, hand or machine shorn, that the sheep have been honestly shorn & that the particulars given are true and correct, otherwise the entry will be deemed informal. Brands on horns and names on ear tags must be securely covered.

A sheep showing an uneven number of teeth may compete in the higher class, instead of being thrown out. For instance, a sheep entered as a milk teeth, but showing one permanent tooth may compete in the two teeth class and so on throughout the sheep sections. The Judge shall class all sheep in pens prior to judging and has the power to transfer any sheep.

Each Judge shall have positive instructions that should any exhibit in his opinion have been improperly treated, grazed, housed, fed, clothed, shown or subsequently shorn in order to disguise the natural tip, he shall pass such exhibit without judging or comment. **All sheep must be bred by the exhibitor, all sheep need to carry a NLIS tag, shedding sheep must be one month off shears for contamination purposes.**

**C  
L  
W**

**Carter Lindsay & Weber**

**LICENSED AUCTIONEERS, STOCK & STATION AGENTS  
AUCTIONS PLUS AGENTS, CARCASS & FEEDLOT AGENTS  
SPECIALIST  
AUCTIONEERS**

**C  
L  
W**

**PRIME CATTLE – THURSDAY  
SHEEP & LAMBS - MONDAY  
STORE CATTLE SALES - MONTHLY**

FOR THE MARKETING OF YOUR LIVESTOCK, CONTACT:

John Lindsay - 0439 844 498  
Shaun McHugh - 0417 487 914  
Campbell Rose – 0467 247 101  
Sam Knaggs - 0447 573 208

76 Brisbane St, PO Box 70, North Dubbo NSW 2830

Telephone Office: 02 68825177 Fax: 02 68818016

Email: [contact@carterlindsayweber.com.au](mailto:contact@carterlindsayweber.com.au)

[www.carterlindsayweber.com.au](http://www.carterlindsayweber.com.au)

## **SUNDAY**

## **SECTION D PRIME LAMB**

**Chief Steward:** Jack Kennedy

Entry Fee: \$1 per entry (to a maximum of \$5 per section)

Ribbons: 1st, 2nd & Champions

All entries to be penned by 9:00am, judging to commence by 10:00am. Stud and pet sheep not permitted. All exhibits must carry the owner's registered ear mark. A **Vendor Declaration** must be produced on the day.

### **CLASS**

- |   |  |
|---|--|
| 1. Pen of 3 Dorset or Border Cross Lambs        | <b>\$100 prize/ribbon in memory of Ray Walsh</b><br>donated by J & N Walsh & Family  |
| 2. Pen of 3 Merino or Samm or Dohne Cross Lambs | <b>\$100 prize/ribbon in memory of John Hoare</b><br>donated by R & C Hoare & Family |
| 3. Pen of 3 Dorper XB Lambs                     | <b>\$100 prize/ribbon</b><br>donated by M & L Kennedy & Family                       |

## **HOOF TO HOOK COMPETITION**

*Classes 4 & 5 to be judged on conformation, condition & evenness - one lamb to be slaughtered on Monday morning & judged on quality of carcass & dressing percentage*

- |   |  |
|---|--|
| 4. Pen of 4 XB Lambs 50kg & over        | <b>\$100 prize/ribbon in memory of Lionel Kennedy</b><br>donated by M & L Kennedy & Family |
| 5. Pen of 4 XB Lambs not exceeding 50kg | <b>\$100 prize/ribbon</b><br>donated by Aspect Property Consultants                        |

**MOST SUCCESSFUL EXIBITOR**  
Prize donated by Nyngan Rural Agencies

## **~CHARITY AUCTION~**

**Starts at 3pm Sunday after the Prime Lamb**

All competitors in the Prime Lamb section can voluntarily donate a lamb for the Charity Auction

This year the recipient of **ALL** funds will be the

**Macquarie Home Stay**

*Lambs will be cut up and available for pick up  
from Robb's Butchery*

Sponsored by

Robb's Butchery  
107 Pangee Street  
NYNGAN - 0268321438

Graze Goats Abattoirs  
Old Warren Road  
NYNGAN - 0451106385

**SECTION F**  
**MERINO SHEEP**  
**Chief Steward: Eathan Keating**

Entry Fee: Free

Ribbons: 1st, 2nd & Champions

**All Sheep to be penned by 8:30am MONDAY - judging to commence at 9am**  
Grassfed means a sheep that has been grazed at large on pasture not artificially watered. It shall not be hand fed, protected from the weather, clipped, rugged, singed, oiled, or in any way artificially treated or housed; it may be mulesed, wigged, ringed and crutched. Licks may be used, but not concentrated fodder. Sheep must come to the Show straight from the paddock.

**Merino & Poll Merino Sheep - Grassfed**

**CLASS**

**FINE WOOL**

- |                         |                         |
|-------------------------|-------------------------|
| 1. Ram, 2 tooth & under | 3. Ewe, 2 tooth & under |
| 2. Ram, 4 tooth & over  | 4. Ewe, 4 tooth & over  |

**CHAMPION RAM**  
**RESERVE CHAMPION RAM**

**CHAMPION EWE**  
**RESERVE CHAMPION EWE**

**MEDIUM WOOL**

- |                         |                         |
|-------------------------|-------------------------|
| 5. Ram, 2 tooth & under | 7. Ewe, 2 tooth & under |
| 6. Ram, 4 tooth & over  | 8. Ewe, 4 tooth & over  |

**CHAMPION RAM**  
**RESERVE CHAMPION RAM**

**CHAMPION EWE**  
**RESERVE CHAMPION EWE**

**CHAMPION GRASSFED RAM**  
Eudora Stud Prize

**CHAMPION GRASSFED EWE**  
Donald Family Prize

**Merino & Poll Merino Sheep - Open**  
**to be judged separately**

**FINE WOOL**

- |                         |                          |
|-------------------------|--------------------------|
| 9. Ram, 2 tooth & under | 11. Ewe, 2 tooth & under |
| 10. Ram, 4 tooth & over | 12. Ewe, 4 tooth & over  |

**CHAMPION RAM**  
**RESERVE CHAMPION RAM**

**CHAMPION EWE**  
**RESERVE CHAMPION EWE**

*Nyngan Show Society invites Studs to exhibit & market their sheep at the Show*



## **MEDIUM WOOL**

13. Ram, 2 tooth & under

14. Ram, 4 tooth & over

**CHAMPION RAM**  
**RESERVE CHAMPION RAM**

**CHAMPION POLL RAM**  
Max Smith Memorial Prize

**CHAMPION MARCH SHORN  
MERINO RAM**  
Glenwarra Poll Merinos Prize

**GRAND CHAMPION MERINO RAM**  
Elders Perpetual Trophy/Prize

**RESERVE GRAND CHAMPION  
MERINO RAM**  
\$20 Prize by Macdonald & Co Woolbrokers

15. Ewe, 2 tooth & under

16. Ewe, 4 tooth & over

**CHAMPION EWE**  
**RESERVE CHAMPION EWE**

**CHAMPION POLL EWE**  
Mullengudgery Merino Stud Prize

**CHAMPION MARCH SHORN  
MERINO EWE**  
Glenwarra Poll Merinos Prize

**GRAND CHAMPION MERINO EWE**  
Mullengudgery Merino Stud Prize

**RESERVE GRAND CHAMPION  
MERINO EWE**  
\$20 Prize by Macdonald & Co Woolbrokers

**JUNIOR CHAMPION RAM**  
Glenwarra Poll Merinos Prize

## **MULLENGUDGERY HORN AND POLL MERINO STUDS**

Est. 1923



**Bomber Moxham**  
**Phone: 02 68339953**  
**Fax: 02 68339967**



## SECTION G

### MERINO FLOCK SHEEP

Chief Steward: Ethan Keating Ph: 042745302

Entry Fee: Free

Ribbons for 1st, 2nd & Champions

**All Sheep to be penned by 8:30am MONDAY - judging to commence at 9am STUD BREEDERS BARRED.** A flock sheep is one that has been grazed at large on pasture not artificially watered, not protected from the weather, clipped, rugged, singed or oiled, or artificially treated or housed, & must come straight from the paddock. It may be mulesed or wigged, ringed & crutched. Licks may be used, but not concentrated fodder. The Chief Steward has the right to reject any sheep that in his opinion do not meet these requirements. Date of shearing & date of lambing required on entry forms & displayed for Judge's consideration. Unless the Judge requests, sheep may be taken from the pen of three to compete in the single entry classes.

#### CLASS

- |                                      |                                      |
|--------------------------------------|--------------------------------------|
| 1. Pen of 3 Wethers, 2 tooth & under | 5. 1 Medium Wool Ewe, lambs teeth    |
| 2. Pen of 3 Lambs, lambs teeth       | 6. 1 Medium Wool Ewe, 2 tooth        |
| 3. Pen of 3 Ewes, 2 tooth            | 7. 1 Medium Wool Ewe, 4 tooth & over |
| 4. Pen of 3 Ewes, 4 tooth & over     |                                      |

#### **CHAMPION PEN OF THREE WETHERS - 2 TOOTH & UNDER**

*(Judged first, so 1st prize can compete in Champion Flock Ewe)*

Fletcher International Exports P/L Prize

#### **CHAMPION PEN OF THREE EWES**

Woodham Petroleum Services Prize

#### **CHAMPION PEN OF THREE LAMBS**

Mullengudgery Merino Stud Prize

#### **CHAMPION 2 TOOTH EWE**

Dick Horton Memorial Prize + Trophy

#### **GRAND CHAMPION FLOCK EWE**

*(selected from Single Entry Classes)*

Mullengudgery Merino Stud - Prize \$50 + Nutrien Ag Solutions Trophy

#### **RESERVE GRAND CHAMPION FLOCK EWE**

Bill Correll Memorial Prize



## BULK DELIVERIES

[www.woodhampetroleum.com.au](http://www.woodhampetroleum.com.au)



# WESTERN FARM MACHINERY

*Specialising in farmers' needs*

*Proud Sponsor of the*  
**131st ANNUAL  
NYNGAN SHOW**



**FENDT** **DEUTZ** **FAHR** **CROPLANDS** **GRIZZLY Grainline®**



**YOUR LOCAL NEW & USED FARM  
MACHINERY DEALER**

**WARREN**

**6847 3422**

**TOTTENHAM**

**6892 4078**

**GILGANDRA**

**6847 0318**

[wfmachinery.com.au](http://wfmachinery.com.au)

## SECTION H CATTLE

**Chief Steward:** Tara Kennedy 0447603982

Entry Fee: \$2

Ribbons for 1st, 2nd & Champions

- All cattle must be in by **9AM for a 10AM judging.**
- All cattle must have a **NEGATIVE** Pesti Virus test.
- All ages are taken as of show day.
- All CALVES must be of an 8mth and under age
- The decision of the chief steward / judge is final
- All entrants must sign a waiver
- All cattle need to have an NLIS device

### **Junior Judging and Cattle Parading Classes** Heats will depends on numbers

#### **CLASS**

- Novice
- Open

#### **Cattle Judging**

**Starting approx. 11am**

### **LED STUD CLASSES - All Breeds**

#### **CLASS**

1. BULL 10 months and under

2. BULL 11 - 14mths

3. BULL 15 - 19mths

**JUNIOR CHAMPION BULL**

**JUNIOR RESERVE CHAMPION BULL**

7. HEIFER 10 months and under

8. HEIFER 11 - 14mths

9. HEIFER 15 - 19mths

**JUNIOR CHAMPION FEMALE**

**JUNIOR RESERVE CHAMPION FEMALE**

4. BULL 20-24mths

5. BULL 25-29mths

6. BULL 30mths and over

**SENIOR CHAMPION BULL**

**RESERVE SENIOR CHAMPION**

**GRAND CHAMPION BULL**

10. COW 20-24mths

11. COW 25-29mths

12. 30 mths and over

**SENIOR CHAMPION COW**

**RESERVE SENIOR CHAMPION**

**GRAND CHAMPION FEMALE**

### **LED SECTION**

- 13. Steer < 450kg
- 14. Steer > 450kg

- 15. Commercial Heifer under 12mth
- 16. Commercial Heifer over 12mth

### **Team Events**

**Group of 3 each sex included owned by the Exhibitor (all breeds)**

Polldale Shorthorns - Prize \$20

**Breeders Pair - Bred and Owned by Exhibitor - under 25mths**

### **Donated by**

**Champion Led Female**

PJ & V Bourke - Prize \$20

**Champion Led Bull**

PJ & V Bourke - Prize \$20

**Champion Led Cow bred by the Exhibitor**

Mr Philip Gibson - Prize \$20

**GRAND CHAMPION FEMALE**

M & L Kennedy & Family - Prize \$100

**GRAND CHAMPION BULL**

Polldale Shorthorns - Prize \$100

### **SUPREME EXHIBIT**

HV Johnstone Memorial Prize \$100

### **Unled Cattle Section**

Sponsored by AWN Rural

Cattle must be owned & bred by exhibitor & carry the owner's registered earmark or brand

- 1. Best Heifer - Prize \$25
- 2. Best Steer - Prize \$25

### **Unled Classes**

(all interbreed classes to be judged together)

### **CLASS**

- 1. Bull, under 12 months
- 2. Bull, 12-18 months
- 3. Bull, 18-24 months
- 4. Bull, over 24 months
- 5. Heifer, 12-18 month
- 6. Female, 18-24months
- 7. Heifer, under 12 months
- 8. Cow, with suckling calf at foot (U9 mths)
- 9. Cow, over 24 months

**Champion Commercial Cow any breed**

Mrs J Bootle & the HV Johnston Memorial Prize - \$100

**Champion Commercial Bull bred by the Exhibitor any breed**

Summerlea Prize - \$100

**Champion Commercial Heifer from all breeds 24 months and under that has been bred by the Exhibitor and carries their brand or symbol**

Philip Gibson & AWN Rural Prize - \$100

# SECTION I

## POULTRY

**Chief Steward:** Amy Edwards 0457358347    **Stewards:** David Cleasby, Matt Bell

Entry Fee: \$2 (collected on the day)

Ribbons for 1st, 2nd & Champions

Email all entries to Amy on [amyedwards2825@gmail.com](mailto:amyedwards2825@gmail.com) close the Friday 16th May or once pens are full. All entries to be penned by **9:00am Sunday**. Judging commences at 9:30am. The greatest care will be taken of the exhibits, but the Society will not be responsible for any accident or loss arising from any cause. Competitors enter at their own risk. Withdrawal of any entry must be made known to the Steward upon arrival at the Show. Any birds showing to be unhealthy or vermin infested will be removed from the pavilion as a courtesy to other exhibitors. Pens are reserved for birds entered for exhibition only, for sale signs may be displayed only after judging has concluded. Birds may be removed from the pavilion after 3pm once a steward has been notified. Entry forms must be completed for entry to be accepted and can be found on our website [www.nynganshow.com](http://www.nynganshow.com)

### CLASS

#### HARDFEATHER LARGE FOWL

1. OEG Black Red male
2. OEG Partridge/Clay Wheaten female
3. Pitt AC male
4. Pitt AC female
5. OEG duckwing male
6. OEG duckwing female
7. OEG AOC male
8. OEG AOC female
9. Australian game male
10. Australian game female
11. Indian game male
12. Indian game female
13. AOVNPM male large
14. AOVNPM female large
15. Breeding pair H/F large or bantam

**Champion**

**Reserve Champion**

#### SOFTFEATHER LARGE FOWL

16. Australorp male
17. Australorp female
18. Langshan male
19. Langshan female
20. Plymouth Rock male
21. Plymouth Rock female
22. Rhode Island Red male
23. Rhode Island Red female
24. Wyandotte male
25. Wyandotte female
26. Sussex male
27. Sussex female
28. Silky AOC male
29. Silky AOC female
30. Breeding pair SF large or bantam
31. AOVNPM male
32. AOVNPM female

**Champion**

**Reserve Champion**

#### HARDFEATHER BANTAM

33. OEG Black Red male
34. OEG Clay Wheaten female
35. Partridge
36. OEG Blue Red male
37. OEG Blue Red female
38. OEG Blue Tail female
39. OEG Duckwing male
40. OEG Duckwing female
41. OEG Pile male
42. OEG Pile female
43. OEG AOC male
44. OEG AOC female
45. Modern AOC male
46. Modern AOC female
47. Modern Black Red male
48. Modern Black Red female
49. Pitt AC male
50. Pitt AC female
51. Indian Game male
52. Indian Game female
53. AOVNPM male bantam hard
54. AOVNPM female bantam hard

**Champion**

**Reserve Champion**

### **SOFTFEATHER BANTAM**

- 55. Pekin AOC male
- 56. Pekin AOC female
- 57. Pekin Black male
- 58. Pekin Black female
- 59. Pekin White Male
- 60. Pekin White Female
- 61. Langshan male
- 62. Langshan female
- 63. Leghorn male
- 64. Leghorn female
- 65. Wyandotte male
- 66. Wyandotte female
- 67. Australorp male
- 68. Australorp female
- 69. Rosecomb AC male
- 70. Rosecomb AC female
- 71. Belgium AV male
- 72. Belgium AV female
- 73. Japanese AOC male
- 74. Japanese AOC female
- 75. Japanese Black male
- 76. Japanese Black female
- 77. AOVNPM male bantam Soft
- 78. AOVNPM female bantam Soft

**Champion**

**Reserve Champion**

### **ANY OTHER BREED**

*Other Breeds may be entered, and if there are sufficient entries, separate classes will be held at the discretion of the Stewards & Judge*

- 79. Muscovy drake
- 80. Muscovy duck
- 81. Indian Runner drake
- 82. Indian Runner duck
- 83. Turkey male
- 84. Turkey female
- 85. Goose male
- 86. Goose female
- 87. AOV drake
- 88. AOV duck
- 89. Welsh Harlequin drake
- 90. Welsh Harlequin duck

**Champion**

**Reserve Champion**

### **BACKYARD CHOOK COLLECTION**

*Chook Fanciers - Any breed or x breed*

- 91.. Best Dressed female
- 92. Best Dressed male
- 93. Smallest Chook (not chicken)
- 94. Largest Chook
- 95. Best Dressed Duck, Goose or Turkey

**Champion**

**Reserve Champion**

### **CHILDREN'S SECTION**

#### **FREE ENTRY**

#### **5 – 10 Years**

- 96. 1. AV male Fowl
- 2. AV female Fowl

**Champion \$10**

**Reserve \$5**

#### **11 - 15 Years**

- 97. Large Soft Feather
- 98. Large Hard Feather
- 99. Bantam Soft Feather
- 100. Bantam Hard Feather

**Champion \$10**

**Reserve \$5**



**Champion Prize Money \$20**

**Reserve Champion Prize Money \$10**

Sponsored by K & D Bright

**BEST MODERN IN THE SHOW**

Trophy in Memory of Jim Lilley

Donated by

Don, Allison, Ethan & Isabella Lilley

**GRAND CHAMPION BIRD**

**OF THE SHOW**

G & D Martin \$40 Prize

**RESERVE GRAND CHAMPION BIRD**

**OF THE SHOW**

Don, Allison, Ethan & Isabella Lilley

\$25 Prize

**Monday**

**SECTION J**  
**AVIARY BIRDS**

**Chief Steward:** Amy Edwards 0457358347

**Steward:** James Edwards

Entry Fee: \$2

Ribbons for 1st, 2nd & Champions

1. Entries close Wednesday prior to the Show, email all entries to the Chief Steward **amyedwards2825@gmail.com**
2. Exhibits must be on the Showground by **8.30am on Monday of the Show** in the Animal Nursery, judging commences at 9.30am
3. Exhibits must be in their own standard show cages with drinker attached & sufficient seed for the day
4. Competitors enter at their own risk. Withdrawal of any entry must be made known to the Steward upon arrival at the Show
5. Junior classes are available to be entered by a person aged 16yrs & under
6. Exhibits can be collected by 3pm
7. Combinations with Yellow Face, in all classes is allowed but only "Normal" Blue series to be shown as Yellow Face. (Budgerigars only)
8. No water or feed for birds before judging

A.O.V - any other variety

A.O.C - any other colour

	<u><b>COCK</b></u>	<u><b>HEN</b></u>	<u><b>CANARIES</b></u>
<b>CLASS</b>	1	7	Border Fancy, Clear or Ticked, Yellow
<b>CLASS</b>	2	8	Yorkshire, Clear or Ticked, Yellow or Buff
<b>CLASS</b>	3	9	Gloster - Corona, Yellow or Buff
<b>CLASS</b>	4	10	New Colour, Clear or Ticked, Red Orange or Apricot
<b>CLASS</b>	5	11	Fife Fancy, Clear or Ticked, Yellow
<b>CLASS</b>	6	12	A.O.V Canary or A.O.C in above varieties

**GRAND CHAMPION CANARY**  
**\$20 Prize**

**RESERVE GRAND CHAMPION CANARY**  
**\$10 Prize**

<u><b>ZEBRA FINCHES</b></u>			
<b>CLASS</b>	13	20	Grey
<b>CLASS</b>	14	21	Fawn
<b>CLASS</b>	15	22	Slate
<b>CLASS</b>	16	23	Marked White
<b>CLASS</b>	17	24	Charcoal AC
<b>CLASS</b>	18	25	Pied AC
<b>CLASS</b>	19	26	A.O.C

**CHAMPION ZEBRA FINCH**  
**\$10 Prize**

**RESERVE CHAMPION ZEBRA FINCH**  
**\$5 Prize**



**Aviary Birds**  
**Sponsored by**  
**Mr Clive Robb, Ronnie Robb & Sandra Monaghan**

	<u>COCK</u>	<u>HEN</u>	<u>AUSTRALIAN FINCHES</u>
CLASS	27	37	Gouldian normal RH BH YH
CLASS	28	38	Painted AC.
CLASS	29	39	Star RH or YH
CLASS	30	40	Longtail Yellow-billed cock/hen
CLASS	31	41	Black-Throated A.V. cock/hen
CLASS	32	42	Plumhead
CLASS	33	43	Chestnut cock/hen
CLASS	34	44	Double Barred cock/hen
CLASS	35	45	Diamond cock/hen
CLASS	36	46	A.O.V. Australian (except Zebra)

**CHAMPION AUST. FINCH**  
**\$10 Prize**

**RESERVE CHAMPION AUST. FINCH**  
**\$5 Prize**

**FOREIGN FINCHES**

CLASS	47	57	Orange Breast
CLASS	48	58	Firefinch
CLASS	49	59	St. Helena A.C.
CLASS	50	60	Cordon Blue
CLASS	51	61	Cutthroat
CLASS	52	62	Cuban
CLASS	53	63	Java A.C. cock/hen
CLASS	54	64	Nun A.V. cock/hen
CLASS	55	65	Bengalese A.C. cock/hen
CLASS	56	66	A.O.V. Foreign

**CHAMPION FOREIGN FINCH**  
**\$10 Prize**

**RESERVE CHAMPION FOREIGN FINCH**  
**\$5 Prize**

**GRAND CHAMPION FINCH**  
**\$20 Prize**

	<u><b>COCK</b></u>	<u><b>HEN</b></u>	<u><b>BUDGERIGARS</b></u>
<b>CLASS</b>	67	74	Normal Light Green
<b>CLASS</b>	68	75	Blackeyed Yellow or White Series (excluding Opaline)
<b>CLASS</b>	69	76	Lutino or Albino
<b>CLASS</b>	70	77	Cinnamon Wing, Green or Blue Series
<b>CLASS</b>	71	78	Double Factor Spangle, Green or Blue series
<b>CLASS</b>	72	79	Any Other Variety, not specified
<b>CLASS</b>	73	80	Pair Class (Cock & Hen, Same Variety & Colour, except U.B.C.)
<b>GRAND CHAMPION BUDGERIGAR</b>			<b>RESERVE GRAND CHAMPION BUDGERIGAR</b>
<b>\$20 Prize</b>			<b>\$10 Prize</b>
<b>BEST PAIR OF BUDGERIGARS</b>			
<b>\$10 Prize</b>			

### **SMALL PARROTS**

<b>CLASS</b>	81	Quarrion cock A.C.
<b>CLASS</b>	82	Quarrion hen A.C.
<b>CLASS</b>	83	Blue Bonnet A.V. cock/hen
<b>CLASS</b>	84	Red-rumped normal cock
<b>CLASS</b>	85	Hooded cock A.C.
<b>CLASS</b>	86	Hooded hen A.C.
<b>CLASS</b>	87	Rainbow Lorikeet cock/hen A.C
<b>CLASS</b>	88	Lovebird A.V./A.C. cock/hen
<b>CLASS</b>	89	A.O.V. Small Parrot cock/hen AC.

**CHAMPION SMALL PARROT**  
**\$10 Prize**

**RESERVE CHAMPION SMALL PARROT**  
**\$5 Prize**

### **NEOPHEMA PARROTS**

<b>CLASS</b>	90	Bourkes normal cock
<b>CLASS</b>	91	Bourkes normal hen
<b>CLASS</b>	92	A.O.V. Neophema cock/hen A.C.

**CHAMPION NEOPHEMA PARROT**  
**\$10 Prize**

**RESERVE CHAMPION NEOPHEMA PARROT**  
**\$5 Prize**

### **LARGE PARROTS**

<b>CLASS</b>	93	Galah cock/hen
<b>CLASS</b>	94	Corella A, V. cock/hen
<b>CLASS</b>	95	Sulphur-Crested White Cockatoo cock/hen
<b>CLASS</b>	96	King cock
<b>CLASS</b>	97	King hen
<b>CLASS</b>	98	A.O.V. Large Parrot cock/hen A.C

**CHAMPION LARGE PARROT**  
**\$10 Prize**

**RESERVE CHAMPION LARGE PARROT**  
**\$5 Prize**

**GRAND CHAMPION PARROT**  
**\$20 Prize**

### **PAIR OF PARROTS**

<b>CLASS</b>	99	Pair of Large Parrots
<b>CLASS</b>	100	Pair of Small Parrots
<b>CLASS</b>	101	Pair of Neophema Parrots

**BEST PAIR OF PARROTS**  
**\$10 Prize**

Entry Fee: Free

### **JUNIOR - 16 years & Under**

<b>CLASS</b>	102	Budgerigar-Green Series
<b>CLASS</b>	103	Budgerigar-Blue Series
<b>CLASS</b>	104	Canary
<b>CLASS</b>	105	Australian Finch (except Zebra)
<b>CLASS</b>	106	Zebra Finch
<b>CLASS</b>	107	Foreign Finch
<b>CLASS</b>	108	Large Parrot
<b>CLASS</b>	109	Small Parrot
<b>CLASS</b>	110	Neophema Parrot

### **CHAMPIONS**

**BUDGERIGAR EXHIBITED BY A JUNIOR**  
**\$10 Prize**

**FINCH EXHIBITED BY A JUNIOR**  
**\$10 Prize**

**CANARY EXHIBITED BY A JUNIOR**  
**\$10 Prize**

**PARROT EXHIBITED BY A JUNIOR**  
**\$10 Prize**

### **BIRD OF THE SHOW**

\$25 Prize donated by Don, Allison, Ethan & Isabella Lilley  
+ Canary Box donated by Peter Naylor

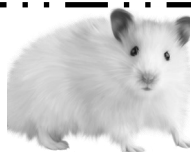

## SECTION K

### PET SHOW

**SUNDAY**

**Chief Stewards:** Jemma & Jake Perko  
12pm in front of the Animal Nursery

Entry Fee: Free

1st \$10    2nd \$5 plus ribbons

#### **CLASS**

- |                          |                             |
|--------------------------|-----------------------------|
| 1. The Smallest Dog      | 7. Best Bird                |
| 2. The Largest Dog       | 8. Most Unusual Pet         |
| 3. The Most Friendly Dog | 9. Cutest Pet               |
| 4. Best Dressed Dog      | 10. Ugliest Pet             |
| 5. Best Rabbit           | 11. Best Child Handler      |
| 6. Best Guinea Pig       | 12. Best Stuffed Toy animal |

#### **CHAMPION PET OF THE SHOW**

Ribbon + \$20 Prize

#### **RESERVE CHAMPION PET OF THE SHOW**

Ribbon + \$10 Prize

No pets on heat are allowed to enter. Pets must be caged or on a leash. Any aggressive or uncontrollable pets are not to be entered in the Show. The judges decision is final. Arrangements may be made with the Animal Nursery steward to leave pets for a short period of time, before or after the pet show. Please organise this prior to the Show. All pets to stay until the end of the Pet Show for presentations.

*Sponsored by Coolabah Goat Co & Brad & Maryanne McDougall & Family*

AWN is a proud  
Sponsor of the  
Nyngan Show



### **Contact your local AWN Specialist**

**Peter Hargreaves**

*Livestock & Property*

**0409 321 001**

**Hunter Leeson**

*Wool & Sheep Specialist*

**0448 613 330**

**Scott Thrift**

*Wool & Sheep Specialist*

**0438 660 670**



**AWN**

**WOOL | LIVESTOCK | PROPERTY**

**awn.net**

# SECTION L

## WOOL

**Chief Steward:** R Dewhurst 0429330611

**Steward:** A Gibson 0429 683313

Sunday at 9am, prizes will be awarded at the Wool Pavilion **after 4pm Monday**

Entry Fee: Free

Ribbons for 1st, 2nd & Champions

Wool is judged first day of the Show & to be delivered to the Chief Steward or Elders or Nutrien Ag Solutions before that date. Fleeces not to be older than 12 MONTHS. The Industry regards wools in excess of 110mm as being excessively grown and will be judged accordingly. Fleeces NOT skirted to the Industry Code of Practice will not be judged. Judges or Stewards may transfer any exhibit from any one class to another. All fleeces are eligible for OPEN classes, the Nyngan District comprises of Bogan, Bourke, Brewarrina, Cobar & Warren Shires, exhibitors in the DISTRICT fleece classes must reside within these boundaries.

### **The scale of points for judging wool is as follows:**

Clean Fleece Weights:	30	Soundness:	10	Character & Style:	10
Trueness To Type:	10	Handle:	10	Evenness:	10
Uniformity of Length:	10	Colour or Bloom:	10		

**The NCWSBA Fleece Judging instructions can be downloaded from our website**

### **MERINO FLEECE - OPEN CLASS - STUD**

- |                        |                        |
|------------------------|------------------------|
| 1. Rams Fleece, Fine   | 4. Ewes Fleece, Fine   |
| 2. Rams Fleece, Medium | 5. Ewes Fleece, Medium |
| 3. Rams Fleece, Broad  | 6. Ewes Fleece, Broad  |

### **MERINO FLEECE - OPEN CLASS - FLOCK BREEDERS**

(Rams fleeces not included in classes 7 to 9)

- |                              |  |
|------------------------------|--|
| 7. Commercial Fleece, Fine   | \$20 donated by Macdonald & Co Woolbrokers |
| 8. Commercial Fleece, Medium | \$20 donated by Macdonald & Co Woolbrokers |
| 9. Commercial Fleece, Broad  | \$20 donated by Macdonald & Co Woolbrokers |

### **DISTRICT MERINO FLEECE** - (Stud fleeces not included in classes 10 to 15)

#### **BLACK SOIL**

10. District Fleece, Fine
11. District Fleece, Medium
12. District Fleece, Broad

#### **RED SOIL**

13. District Fleece, Fine
14. District Fleece, Medium
15. District Fleece, Broad

### **GRAND CHAMPION FLEECE OF THE SHOW**

ASC/RAS Patrick Keast Award - \$100 Prize donated by Coggan Wool

**Champion Stud Rams Fleece (Classes 1 - 3)** \$100 Prize donated by Coggan Wool

**Champion Stud Ewes Fleece (Classes 4 - 6)** \$100 Prize donated by Coggan Wool

**Champion Open Flock Breeders Fleece (Classes 7-9)**

\$20 donated by Macdonald & Co Woolbrokers

**Most Successful District Exhibitor (Classes 10-15)**

Elders Trophy + ribbon

**District Commercial Fleece with Highest Commercial Value (Classes 10-15)**

Nutrien Ag Solutions Trophy & Ribbon

**Quality Wool have generously donated prizes for the District Exhibitors**

(Wool packs, socks & hats will be presented by Willy Redington from Quality Wool)

**Two Special Awards valued at \$200ea - Laserscan Testing Vouchers**

**Donated by Coggan Wool**

***YOUR DONATION OF FLEECES FOR SOCIETY FUNDS WOULD BE GREATLY APPRECIATED***

# COGGAN WOOL

*Your Personalised Wool Broker*  
Incorporating Chad Wool

**WOOLBROKERS**

**WOOLBUYERS**

**Local Family Business**

EST 1974

Servicing the District with:

Flat Rate Broking at Auction  
Obligation Free Shed Quotes  
on Clips and Oddments

On farm pickup

**6882 0178**

Mark Coggan  
0428 821 391

Cameron Coggan  
0429 845 034

**DUBBO and WALGETT**

# MACQUARIE GEOTECH

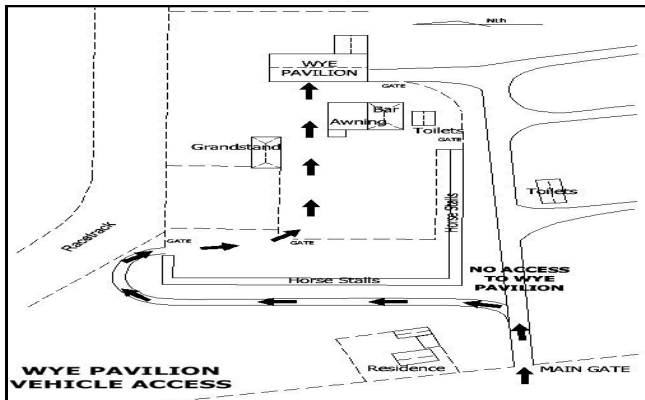

## **S.D. WYE PAVILION**

**Chief Steward:** Mr William Marr 0411191750

Entries must **not** have won a prize at a previous Nyngan Show  
Entry is open to all, unless stated as District Only

### **Nance Temple Memorial Trophy**

To be eligible to win, the exhibitor must win a prize in each of these divisions

Division 1 - Section M Exhibition Flowers **or** Section N Floral Art

Division 2 - Section Q Needlework **or** Section V Knitting & Crochet

Division 3 - Section T Cooking **or** Section U Preserves

### **MOST SUCCESSFUL EXHIBITOR**

Ribbon + \$20 and the Nance Temple Memorial Trophy

### **S.D. Wye Memorial Trophy**

To be eligible to win, the exhibitor must have the highest point score overall

### **MOST SUCCESSFUL EXHIBITOR IN THE WYE PAVILION**

Ribbon + \$20 and the S D Wye Memorial Trophy

1. The pavilion opens 8 - 9.30am Sunday to take entries, it opens to the public at 1.30 approximately, but only when judging is completed.
2. The point score: 1st 2 points, 2nd 1 point.
3. All exhibits to remain on display until 4pm on Monday. Exhibits can be collected from the pavilion between 4-5pm after then from the Secretaries Office.
4. Entries can only be collected by the owner, unless they give a letter of authority for someone else to collect them.
5. Every care will be taken of the exhibits, but the Committee will not be held responsible for any loss or damage.
6. All perpetual trophies will remain with the Secretary and the winners will receive a trophy to keep.
1. Section S Children's Artwork - Prize money for this section is presented to students by the student's school not from the Secretaries Office.

### **Presentation of trophies and the collection of prize money**

**An Award ceremony will be conducted in the Wye Pavilion for the presentation of trophies that have been donated will be presented by the Chief Steward at 3.40pm Monday. All other ribbons and prizemoney must be collected by entrants in the Walker Pavilion.**

**Emma McHatton will be set up in the Walker Pavilion (not the office) and pay all prize money. If possible could exhibitors please bring their award cards with them. Collection of prize money will be from 4pm on the Monday of the Show.**

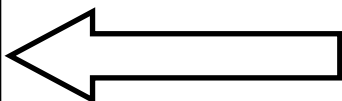

***PLEASE TAKE NOTE OF THE WYE PAVILION  
VEHICLE ACCESS ON OPPOSITE PAGE***

## SECTION M

### EXHIBITION FLOWERS

Chief Steward: Jenny Deacon

Stewards: Mrs M Lamph, Mrs N Quarmby, Mrs S Wright, Melissa Salter

Entry Fee: \$1

Prizes: 1st: \$5, 2nd \$2, unless otherwise stated

All exhibits are to be in the hands of the Stewards by 9.30am on Sunday, all exhibitors must exhibit from their own garden.

Geranium -Ivy Geraniums & Pelargoniums allowed

Distinct-each bloom to be a different variety

Not Necessarily Distinct -blooms may be of the same variety (NDD)

Exhibition Roses-on a stem at least 10cm above the vase

Decorative Rose-a large flowered rose either Hybrid Tea or Floribunda

Specimen vases are provided - **NO PERSONAL VASES ALLOWED**

**CUT FLOWER TIPS**-Pick flowers early on entry morning or late the evening before & plunge straight into water up to their necks. Select & pick one class at a time. Don't add anything to the water.

Bloom stage at cutting is critical—flowers to be fully out at judging, but **JUST**. Judges look for different things-not always the size. Symmetry is very important-an even shape & blemish free blooms.

Geraniums are judged on a true round head shape, dense with flowers & showing some foliage. In Cut flowering shrub it is the length of the flowering head that is important, relative to others of the same variety.

#### **CLASS**

1. One Exhibition Rose, any colour 1st prize \$5 in Memory of Miss G. Parsons
2. Three Exhibition Roses, distinct
3. Rose in Four Stages  
1st:bud to show colour 2nd: 1/4 bloom 3rd: Exhibition bloom  
4th: Full bloom. More than one stage per stem is allowed 1st prize \$5 in Memory of Miss G. Parsons
4. One Full Bloom Rose, stamens must be showing
5. Three Full Bloom Roses, stamens must be showing
6. Three Rosebuds, to be shown not more than 1/4 out
7. One Cut Decorative Rose, side buds allowed
8. One Cut Floribunda or Polyantha Rose
9. Container of 5 Roses, (NND), no side buds allowed 1st Prize \$10 donated by Garden Club
10. One Cut Miniature Rose
11. Three Cut Miniature Roses, distinct

#### **CHAMPION ROSE EXHIBIT**

(Classes 1 - 11)

Ribbon & Mrs Edith Glennie Memorial Trophy  
Donated by Mr John Glennie



12. One Cut Chrysanthemum
13. Three Cut Chrysanthemums, anemone centred
14. Three Cut Chrysanthemums, distinct **1st Prize \$10 donated by Mrs Jill Bootle**
15. Cut Miniature Chrysanthemums, flower no more than 4cm in diameter
16. Three Cut Miniature Chrysanthemums, distinct, no more than 4cm in diameter
17. One Cut Miniature Pompons Chrysanthemum, no more than 3cm in diameter
18. One Dahlia
19. Three Dahlias, distinct
20. One Cut Geranium
21. Four Cut Geraniums, distinct
22. One Cut Ivy Geranium **1st Prize \$10 donated by Ms K Korn**
23. Exhibit of Gerberas
24. One Cut Flower Not Mentioned in schedule
25. One Cut Shrub with Berries
26. Three Cut Flowering Bulbs (NND) **1st Prize \$10 donated by Garden Club**
27. One Cut Shrub or Climber in Flower

### **POT PLANTS**

Entries should remove any dead or damaged foliage containers must be clean  
*All exhibits to be in containers not more than 18cm high*

28. Pot Plant, in any variety **1st Prize \$5 donated by the Giles Family**
29. Pot Plant, in bloom
30. Maiden Hair Fern
31. Fern, any other variety

### **CHAMPION EXHIBIT OTHER THAN A ROSE**

(Classes 12-31)

Ribbon & \$10 donated by Nyngan Dental

### **MOST SUCCESSFUL EXHIBITOR**

Ribbon + \$25 donated in Memory of Damir Turk



**NYNGAN**  
**DENTAL**

**Dr Charlie Thompson**  
**Dr Caroline Bowman & Associates**

82 Pangee Street  
 Nyngan CBD  
 opposite the Commonwealth Bank

**PH: 02 6832 1349**  
**www.nyngandental.com.au**

## SECTION N FLORAL ART

**Chief Steward:** Noreen Pulver 0428339997

**Steward:** Jenny Hargreaves

Entry Fee: \$2

Prizes: 1st \$10 2nd \$5 unless otherwise stated

**All exhibits must be in the hands of the stewards by 9.30am Sunday.** Flowers & foliage used need not be grown by the exhibitor. Any embellishments in all classes will be accepted. (*no plastic flowers allowed*)

### CLASS

#### OPEN

(classes 1 - 10)

- |                       |                          |
|-----------------------|--------------------------|
| 1. The Colour Purple  | 4. Entry Way arrangement |
| 2. Here Comes the Sun | 5. Dramatic but elegant  |
| 3. Native Wreath      | 6. Yellow in a large urn |

*First prize for class 1 donated by Eudora Stud*

#### Silk Flowers

#### Dried Arrangement

- |                               |                                  |
|-------------------------------|----------------------------------|
| 7. Tall & Slender arrangement | 9. Australian Native arrangement |
| 8. Mother's Day arrangement   | 10. Bush Wedding arrangement     |

*First prize donated by Noreen Pulver & Kathy Korn*

#### NOVICE

A novice has not won a first prize in the Floral Art Open Section

- |                                 |                                  |
|---------------------------------|----------------------------------|
| 11. Easter Flower Basket        | 13. Vegies & Flowers arrangement |
| 12. Super succulent arrangement | 14. Bark & Blooms                |

### BEGINNERS & ENCOURAGEMENT SECTION

For someone who has not entered the Floral Art Section before

15. Flowers & Fruit in a Basket

*First prize for class 15 donated by Nyngan Garden Club*

#### **CHAMPION NOVICE ARRANGEMENT**

Ribbon & \$10 donated by Nyngan Dental

#### **CHAMPION FLORAL ARRANGEMENT**

Ribbon & \$10 donated by Nyngan Dental

#### **MOST SUCCESSFUL EXHIBITOR**

Ribbon + \$25 and a Memorial Trophy in the names of  
Mrs Eileen Priest & Mrs Jill Burns  
donated by Mervyn Burns & Family

## JUNIOR SECTION

Entry Fee: Free

Prizes: 1st \$5 2nd \$2

One entry per class per competitor. **All work must be done entirely by the child.** Competitors must reside in the district boundary. Age must be clearly shown on the entry form. Exhibits must be in the hands of the Chief Steward by 9.30am on the first day of the Show.

### **6 years & under**

### **14 years & under**

- 16. Floral saucer arrangement
- 17. Two Roses
- 18. Flowers for your teacher

- 22. Flowers & Fruit in a box
- 23. I Love Red
- 24. Flower arrangement using a mirror

### **10 years & under**

- 19. Flowers in a box
- 20. Pink Flower arrangement
- 21. Arrangement of succulents

*First prize for classes 12 & 17 donated by Green Camp*

*First prize for classes 15 & 19 donated by Darouble*

### **CHILDREN'S ENCOURAGEMENT AWARD**

**Ribbon & \$5 donated by The Giles Family in Memorial of Mrs Giles**

### **MOST SUCCESSFUL CHILD EXHIBITOR**

**Ribbon & Trophy donated In Memory of Shelley Lane**



# SECTION O

## GARDEN PRODUCE

**Chief Steward:** Will Marr 0411191750

**Steward:** Mr Col Cluderay

Entry Fee: \$1

Prizes: 1st: \$5 2nd: \$2 unless otherwise stated

All exhibits to be in the hands of the stewards by 9.30am Sunday. Fruit & vegetables are to be grown by exhibitor. Root vegetables must have leaves left on. All others to have stem left on. Entries on paper plates where possible.

### CLASS

#### FRUIT

1. Apples, 4 cooking
2. Apples, 4 eating
3. Eggplants, 2
4. Grapefruit, 2
5. Lemonades, 4
6. Lemons, 4
7. Mandarins, 4
8. Oranges, 4
9. Pears, 4
10. Pomegranates, 4
11. Quinces, 4
12. Watermelon, 1
13. Any other fruit not mentioned

#### VEGETABLES

14. Beans, green any variety 250gms
15. Beetroot, bunch of 4-5
16. Capsicum, 4
17. Carrots, bunch of 4-5
18. Cauliflower, 1
19. Chokos, 4
20. Corn Cobs, 4
21. Lettuce, 1
22. Onions, 4
23. Parsnips, bunch of 4-5
24. Peas, green 250gms
25. Potatoes, 4 sweet
26. Potatoes, 4
27. Pumpkin, 1 butternut
28. Pumpkin, 1 gramma
29. Pumpkin, any other variety
30. Radish, bunch of 4-5
31. Rhubarb, bunch of 4-5
32. Shallots, bunch of 4-5
33. Silverbeet, bunch of 4-5
34. Squash, 1 trombone
35. Tomatoes, 4 green
36. Tomatoes, 4 red
37. Turnips, 4
38. Zucchini, 4
39. Any other vegetable not mentioned

### FEATURE CLASSES

1. Collection of Vegetables
2. Collection of Soup Vegetables, 4-5
3. Largest Pumpkin
4. 4 Ripe Tomatoes
5. Branch of Olives
6. Collection of Green Herbs, (place in a small plastic cup with water)
7. Herb, 1 pot
8. 6 Brown Hen Eggs
9. 6 White Hen Eggs
10. 6 Coloured Eggs
11. 6 Large Eggs - any type

Prize \$10

Prize \$10

Prize \$10



*This section is proudly sponsored by Nyngan Dental*

**CHAMPION EGG/S**

Ribbon &amp; \$10 donated by Will Marr

**CHAMPION EXHIBIT IN GARDEN PRODUCE**

Ribbon &amp; \$10 donated by Nyngan Dental

**MOST SUCCESSFUL EXHIBITOR IN GARDEN PRODUCE**

Ribbon &amp; \$10 donated by Col Cluderay

**JUNIOR SECTION**

Entry Fee: Free

Prizes: 1st: \$5    2nd: \$2

**CLASS**

1. Best Pumpkin
2. 1 Lettuce
3. Bunch of 4 carrots

4. 3 Tomatoes
5. 6 Hen's Eggs

**JUNIOR ENCOURAGEMENT AWARD**

Ribbon &amp; \$5 Prize

**MOST SUCCESSFUL EXHIBITOR IN JUNIOR SECTION**

Ribbon &amp; \$10 donated by Col Cluderay

**NYNGAN RSL CIVIC CLUB**

106 Pangee Street, NYNGAN NSW 2825

P: 02 68321102    F: 02 68322035    E: admin@nynganrsl.com.au

- Happy Hour held every Friday
- Badge Draws – Tuesday, Friday evenings & Sunday lunchtime
  - Bingo Wednesday 10.30am
- Bistro opened daily 12.00 – 2 pm / 6.00pm - 9.00pm
  - Sunday Draw – Tickets on sale from 12.00am
- Conference Rooms – TV, video, overhead projector whiteboard available (with catering)
  - Catering available for all functions – large or small
- ATM, Keno, Club TAB & Poker Machines all operating within the Club every day
  - Daily lunch & dinner specials
  - Family friendly with a kids play area

**NYNGAN RSL COUNTRY MANOR MOTOR INN**

145 Pangee Street (across the road from the Club)    P: 02 68321447

- Good old fashioned country hospitality, clean & tidy rooms, with dine-in meals available  
Facilities include a pool, Austar & reverse cycle air-con

**PROUD SPONSORS OF THE NYNGAN SHOW**

## SECTION P

### FINE ARTS

**Chief Steward:** Lyn Quinton 0400 727292

**Stewards:** Lynn Hodge 68322872  
James Hewitt

Entry Fee: \$2

Prizes: 1st: \$10 2nd: \$5

All exhibits to be delivered to the Wye Pavilion between 9am & 1pm the Saturday and remain on display until 4pm on the last day of the Show. Entries not collected by 4.45pm can be collected from the Secretaries office.

**All paintings and drawings must have suitable attachments for hanging. Drawings are to be mounted on thick cardboard with attachments.** Entries must be the work of the exhibitor and completed in the last 5 years. Work must not have won a 1st prize at the Nyngan Show. The committee will not accept responsibility for any damage or loss, but will ensure all care is taken.

**Painting mediums include:- oils, acrylics, watercolour, gouache, pastel & oil pastel.**

**Drawing mediums include:- any type of pencil, pen, ink, pastel.**

#### DISTRICT SECTION

(for people residing in the Bogan Shire)

#### CLASS

1 - 4 any painting or drawing medium)

1. Traditional Landscape
2. Traditional - any subject
3. Local Scene - any subject
4. Abstract

**Ross Family Trophy**

**Laura Robinson Trophy**

*First prize in classes 1 & 3 donated by Marina Linke*

**BEST DISTRICT PAINTING - Classes 1 – 4**

**MARY McLAUGHLIN TROPHY**

Ribbon + \$10 donated by Anne Quarmby

#### OPEN SECTION

(5 - 13 any painting or drawing medium)

5. Landscape
6. Water Scene
7. Any Other Subject
8. Floral
9. Animal/s or Bird/s
10. Collage
11. Portrait
12. Still Life
13. Abstract

*First prize for class 7 donated by Marina Linke*

**BEST PIECE - Classes 5 - 13**

Ribbon + \$20 donated by Mrs Clare McConochie

## **DRAWING SECTION**

(14 - 18 any drawing medium)

- 14. Landscape
- 15. Water Scene
- 16. Portrait
- 17. Any Other Subject
- 18. Abstract

### **BEST PIECE - Classes 14-18**

Ribbon + \$10 donated by Clare McConochie

### **CHAMPION EXHIBIT - Classes 1-18**

Ribbon + \$20 donated by Di Donald

### **MOST SUCCESSFUL EXHIBITOR - Classes 1 - 18**

Ribbon + \$20 & Ladies Show Auxiliary Shield  
donated by Anne Quarmby

## **JUNIOR SECTION**

Entry Fee: Free

Prizes: 1st \$5 2nd \$2

**All entries MUST be on heavy cardboard and have suitable attachments to be able to display and hang them properly. We no longer take the necessary equipment to ensure this as we have done in previous years.**

### **Under 12 years**

- 19. Any Subject, any drawing medium
- 20. Any Subject, any painting medium
- 21. Local Scene, any painting or drawing medium

### **12 & under 16 years**

- 22. Any Subject, any drawing medium
- 23. Any Subject, any painting medium
- 24. Local Scene, any painting or drawing medium

Classes 19 - 24

### **Two \$10 Encouragement Awards**

Donated by Lynn Hodge & Lyn Quinton





## SECTION Q NEEDLEWORK

**Chief Steward:** Mrs Julie Walsh 0473506519

Entry Fee: \$2

Prizes: 1st \$10 2nd \$5 unless otherwise stated

All work to be in the hands of the Chief Steward by 9.30am on Sunday & remain on display until 4pm on the last day of the Show. Work must not be washed, worn or soiled. Entries must **not** have won a prize at a previous Nyngan Show. Work may be entered in one class only. Entries may be left at the Pavilion between 1pm & 3pm on the Saturday of the Show. Novice is one having not entered this class more than 2 years consecutively.

### **CLASS**

1. Novice Article Hand Worked in Cross Stitch/Long Stitch
2. Article Hand Worked in Cross Stitch/Long Stitch
3. Novice Article Worked in Creative Embroidery
4. Article Hand Worked in Creative Embroidery
5. Article Machine Worked in Creative Embroidery
6. Tapestry
7. Novice Bag
8. Bag
9. Item for Fete
10. Doll
11. Toy
12. Cushion or Cushion Cover
13. Blouse or Shirt, machine made
14. Skirt, machine made
15. Child's Garment, machine made
16. Adult's Garment, machine made
17. Pyjamas or Nightgown, machine made
18. Article Made from Stretch Fabric
19. Something New from Something Old (must have piece attached)
20. Appliquéd Item, hand made
21. Appliquéd Item, machine made
22. Novice Patchwork Item
23. Patchwork Item, by hand
24. Patchwork Item, by machine
25. Patchwork Item, commercially quilted
26. Quilting, by hand
27. Quilting, by machine
28. Own Choice, article made by Lady over 70 years of age
29. Article by Primary School Student
30. Article by High School Student
31. Fabric Art - see page 75 for instructions
32. Article not mentioned
33. AgShows NSW Quilted Patchwork - see page 75 for instructions

### **1st Prize sponsored by**

**Janet Hamblin**

**Cook Family In Memory of Mrs D Cook**

**Cook Family In Memory of Mrs D Cook  
Janet Hamblin**

**Patricia Cook**

**Patricia Cook**

**Janet Hamblin  
Denice Simpson  
Denice Simpson  
Marina Linke  
Denice Simpson  
Wendy Clissold  
Denice Simpson  
Denice Simpson  
Marina Linke  
Patricia Cook  
Janet Hamblin  
Janet Hamblin  
Julie Walsh  
Janet Hamblin**

**CHAMPION NOVICE ARTICLE  
\$10 Prize**

**CHAMPION EXHIBIT IN NEEDLEWORK  
\$10 Prize**

**MOST SUCCESSFUL EXHIBITOR  
\$20 Prize**



### **Class 31 Fabric Art Notes**

Create a unique piece of sewing, preferably using upcycled or salvaged bits and pieces, such as fabric, lace, ribbon, buttons, trims or anything you like! Must show some visible hand sewing.

The piece can be stand alone or can be incorporated into an item such as: a bag, placemat, bookmark, wall hanging, garment or anything else.

Pictured is a sample for ideas and inspiration search 'slow stitching with salvage'.



### **Class 33**

#### **NSW QUILTED PATCHWORK COMPETITION**

##### **Lap Sized Quilt**

**1st \$25 + ribbon**

**2nd \$10**

#### ***Rules & Regulations***

\* This new competition is currently open to all shows & groups to adopt

\*\* If group support is sufficient the RAS will be invited to conduct a State Final

1. The exhibit needs to fit within a square (1m x 1m) maximum size
2. Framed and board mounted exhibits not permitted
3. Must be either hand and/or machine pieced and quilted
4. Minimal Embellishments. Small amount only not to overpower patchwork
5. Each exhibit entered must be the bona fide work of the exhibitor
6. An exhibit having won at a Show will compete at a Group Final
7. An exhibit is only eligible to represent one Society at Group level and one Group at State level
8. If, for any reason, a winner is unable to compete at Group level then the second place getter is eligible to compete
9. All work to have been completed in the last twelve (12) months prior to its entry at a local show
10. An exhibit that has previously competed at Group level is not eligible to compete again.
11. If this class is not scheduled or attracts no entries at a local show, the Chief Pavilion Steward in consultation with the appropriate Pavilion Section Judges, may select a suitable quilt and, with the exhibitor's permission, enter them in the Group judging as an exhibit representing the particular Society concerned
12. Group Final location and date is to be determined by the Group. It is the responsibility of either the exhibitor or the Show Society to ensure the quilt is delivered on Judging Day and collected in an appropriate time frame after the competition

# SECTION R – CHILDREN’S WORK

**Chief Steward: Noelene Walsh**

Entry Fee: Free

Prizes: 1<sup>st</sup> \$5.00 2<sup>nd</sup> \$2.00

Exhibits to the Chief Steward between **9:30 - 11:30 am on SATURDAY of the Show (24<sup>th</sup> May)** at the pavilion. (**Early Entries:** Fully labelled entries can be dropped off at the pavilion on Friday, 23<sup>rd</sup> May at 4pm). One entry per child per class. Entries can be made at home, school, library, playgroups, workshops etc. Entries to be child’s own work.

**JUDGING takes place in the afternoon on Saturday of the Show**

**\$5.00 Encouragement Award** for each children's group **donated in memory of Mrs Bay Lovett**

## **CHAMPION RIBBON FOR EACH CHILDREN'S GROUP**

### **PRESCHOOL** (any children not yet at school)

1. Hand-made card
2. Best decorated or use of plastic bottle/s
3. Any craft item or artwork/painting
4. Creative item of Duplo or Lego

### **PRIZES DONATED BY**

**Josephine Turk & Daughters**  
**Wendy Beetson**  
**Walsh Family**  
**Nyngan Preschool Staff**

### **KINDERGARTEN – YEAR 3**

5. Hand-made card
6. Best decorated or use of plastic bottle/s
7. Any craft item or artwork/painting
8. Article made using egg cartons
9. Creative item of Duplo or Lego

**Josephine Turk & Daughters**  
**Wendy Beetson**  
**Walsh Family**  
**Nyngan Preschool staff**  
**Nyngan Preschool Staff**

### **YEAR 4 - YEAR 6**

10. Hand-made card
11. Best decorated or use of plastic bottle/s
12. Any craft item or artwork/painting
13. Article made using egg cartons
14. Creative item of Lego

**Josephine Turk & Daughters**  
**Wendy Beetson**  
**Walsh Family**  
**Nyngan Preschool Staff**  
**Nyngan Preschool Staff**

### **YEAR 7 - YEAR 12**

Article using recycled items  
Any item of Metalwork  
Any item of Woodwork  
Any craft item or artwork/painting

**Wendy Beetson**  
**Nyngan Men’s Shed**  
**Nyngan Men’s Shed**  
**Walsh Family**

**PLEASE COLLECT ENTRIES ON MONDAY AT 4PM FROM PAVILION**

## SECTION S

### CHILDREN'S ARTWORK

**Chief Steward:** Miss Catherine James

**Infants Steward:** Staff of Nyngan Public School

**Primary Steward:** Staff of St Joseph's, Nyngan

Entry Fee: Free

Prizes 1st \$5 2nd \$2

Each competitor is limited to one entry only in two out of the three classes 1-21, s/he is eligible to enter. All exhibitors must write their name, year & school on the back of their exhibits. Entries are not to be mounted & to be limited in size to A3.

The emphasis is on child's individual creativity, please encourage this and avoid presenting a mass of similar artworks within a class. Any work that is oversized will not be judged or displayed. Painting can be outlined in pencil/pen/texta. All entries need to be handed into St. Joseph's or Public School by Friday 9th May (Term 2 Week 2) Use your creative focus to create **original artworks.**

**Each entry must be the work of ONE person only**  
**and all work MUST be completed at school**

**\$5 Encouragement Award and \$5 Outstanding Artwork Award for each stage**  
**determined and donated by Lyn Quinton & Di Donald**

#### **CLASS**

##### **Early Stage 1: Around the World**

1. Kinder Painting
2. Kinder Drawing
3. Kinder Mixed Media incl. collage

##### **Stage 2: Around the World**

10. Yr 3 Painting
11. Yr 3 Drawing
12. Yr 3 Mixed Media incl. collage
13. Yr 4 Painting
14. Yr 4 Drawing
15. Yr 4 Mixed Media incl. collage

##### **Stage 1: Around the World**

4. Yr 1 Painting
5. Yr 1 Drawing
6. Yr 1 Mixed Media incl. collage
7. Yr 2 Painting
8. Yr 2 Drawing
9. Yr 2 Mixed Media incl. collage

##### **Stage 3: Around the World**

16. Yr 5 Painting
17. Yr 5 Drawing
18. Yr 5 Mixed Media, incl. collage
19. Yr 6 Painting
20. Yr 6 Drawing
21. Yr 6 Mixed Media, incl. collage

#### **Note to parents:**

**Prize money for Section S will be presented to students by the student's school, not at the Secretaries Office**





## SECTION T COOKING

**Chief Steward:** Noelene Bandi 0418680924

### **Stewards**

N Wright, L Young, D Lewis, C Lewis, D Pumpa

Entry Fee: \$2

Prizes 1st \$10 2nd \$5 unless otherwise stated

### **Entries to be in the hands of the Chief Steward by 9.30am Sunday**

**\*\*Cooking Rules** - All entries to be cooked prior to Sunday, only scones may be cooked Sunday. All exhibits to be on plastic plates, plastic bags are provided, packet cakes are not allowed.

No rack marks on top of cake, turn out on tea towel. Cakes cooked in ring tins are not allowed, sponges to be even in height, no collar marks & be sparing with jam filling.

### **Exhibits to remain on display until 4pm Monday**

#### **CLASS**

1. Date Loaf
2. Date & Walnut Roll
3. 6 Plain Scones (round cutter)
4. 6 pieces of fudge, any variety
5. Banana Cake (butter icing)
6. 6 Biscuits (not anzac)
7. Best Sponge (jam filled no icing sugar on top, base to base)
8. 6 pieces of cut Slice (base and icing or topping)
9. My Favourite Slice (six pieces, one variety, named)
10. Carrot & Walnut Cake (iced)
11. Coffee Cake (iced on top)
12. Chocolate Cake (butter icing)
13. Boiled Fruit Cake
14. Orange Cake, (iced, loaf tin)
15. Plum Pudding (cooked in steamer, not cloth)
16. 4 Lammingtons
17. Plain Butter Cake (no icing)
18. Decorated Adult Event Cake (eg anniversary, wedding)
19. Child's Decorated Birthday Cake (any mixture, soft icing, presented on board, judged for decoration) presented on board, judged for decoration)
20. Sultana Cake (round tin, no loaf tin)
21. My Favourite Cake (not already mentioned & named, please label)
22. Chocolate Cake (iced) **(MEN ONLY CLASS)**

#### **1st Prize donated by**

**Nerida Wright  
Sun Ray's  
Gundog Espresso  
Bogan Coffee Shop  
The Cocky's Wife Catering  
Noelene Bandi  
Jeanette Thorpe  
Bogan Coffee Shop  
Nerida Wright  
Sun Ray's  
P&V Bourke  
Bogan Coffee Shop  
Diane Hughes  
Linda Young  
In memory of Val Keighran  
Noelene Bandi  
Jeanette Thorpe  
Gundog Espresso  
In memory of  
Olive Clatworthy**

**Jeanette Thorpe  
Gundog Espresso**

**Linda Young**



**AgShows NSW Rich Fruit Cake Competition**

**1st \$25 + Matilda Mary McLaughlin Tray & Ribbon 2nd \$10**

*The following recipe is compulsory for all entrants*

**Here is what you need:**

250g (8oz) Sultanas  
 250g (8oz) Chopped Raisins  
 250g (8oz) Currants  
 125g (4oz) chopped mixed peel  
 90g (3oz) chopped red glace cherries  
 90g (3oz) chopped blanched almonds  
 250g (8oz) plain flour  
 60g (2oz) self raising flour  
 1/4 tsp grated nutmeg  
 1/2 tsp ground ginger  
 1/2 tsp ground cloves  
 250g (8oz) butter  
 250g (8oz) soft brown sugar  
 1/2 tsp lemon essence or finely grated lemon rind  
 1/2 tsp almond essence  
 1/2 tsp vanilla essence  
 4 large eggs  
 1/3 cup sherry or brandy

**Here is what you do:**

Mix together all fruits & nuts & sprinkle with the sherry or brandy. Cover & leave for at least one hour, but preferably overnight.  
 Sift together the flour & spices. Cream together the butter and sugar with the essences.  
 Add the eggs one at a time, beating well after each addition, then alternately add the fruit and flour mixtures. Mix thoroughly. The mixture should be stiff enough to support with a wooden spoon. Place the mixture into a prepared **20cm (8") square tin** & bake in a slow oven for approximately 3 1/2 - 4 hours.  
 Allow the cake to cool in the tin.

***Note:** To ensure uniformity & depending on the size it is suggested the raisins be snipped into 2 or 3 pieces, cherries into 4 or 6 pieces and almonds crosswise into 3 or 4 pieces.*

Winners at country shows will each receive a cash prize of \$25 and will be required to bake a second "Rich Fruit Cake" in order to compete in a Group Final to be conducted by each of the fourteen Groups of the Agricultural Societies Council of NSW. The fourteen winners at Group level will each receive a cash prize of \$50, and are required to bake a third "Rich Fruit Cake" for the Final judging at the Royal East Show where the winner will receive a cash prize of \$100.

**Note:** In any year, an individual competitor may participate in only one Group Final representing a Show Society and, consequently, may represent only one Group in the subsequent State Final

**Attention Judges:** All Fruit cakes are to be cut in half when being judged. The height of the cake should not exceed 5.7cm (57mm).

## **MOST ENTRIES IN ADULT SECTION**

Ribbon + Prize donated by The Cocky's Wife Catering

## **CHAMPION CAKE OF THE SHOW**

Ribbon + Prize donated in Memory of Mrs Mag Neill by the Neill Family  
\$25 donated in Memory of Mrs Eileen Priest & Mrs Jill Burns  
by Mervyn Burns & Family

## **MOST SUCCESSFUL EXHIBITOR**

Ribbon + \$25 donated in Memory of Kathy Turk

## **JUNIOR SECTION**

Entry Fee: Free

Prizes 1st \$5 2nd \$2

Icing only on top of cake, see Section T - **\*\*Cooking Rules**, read carefully, **NO** packet cakes unless stated. **One entry per person per class.**

### **CLASS**

#### **8 Years & Under**

This section sponsored by Noelene Bandi

- 24. 6 Iced & Decorated Arrowroot Biscuits (edible decorations)
- 25. 6 Patty Cakes (packet, iced, patty papers)
- 26. Lolly necklace, edible necklace made from food such as lifesavers, fruit loops, popcorn, marshmallows etc (created on fishing line, placed on round plastic plate)
- 27. Breakfast Tray for Mum or Dad (placed on small tray)

#### **14 Years & Under**

- |                                       |   |
|---------------------------------------|---|
| 28. 6 Patty Cakes, iced               | 33. Chocolate Cake (icing optional)               |
| 29. 6 Biscuits (any variety)          | <b>\$10 Prize donated by Mrs N Gibson</b>         |
| 30. 6 Chocolate Brownies              | 34. 6 Pieces of Slice (one variety, not brownies) |
| 31. Any Cake, (not already mentioned) | 35. 6 Muffins                                     |
| 32. Butter Cake (icing optional)      | 36. Any Novelty Cake (on board)                   |
|                                       | <b>\$10 donated by Noelene Bandi</b>              |

#### **15 to 17 Years**

- |   |  |
|---|--|
| 37. Chocolate cake, iced                  | 39. 4 Decorated Cup Cakes (in muffin papers) |
| 38. Any Decorated Novelty Cake (on board) | 40. 6 Pieces of Slice (one variety)          |
| <b>\$10 donated by Noelene Bandi</b>      |  |

## **MOST ENTRIES IN JUNIOR COOKING**

Ribbon + \$20 Prize donated by Mrs N Gibson

## **MOST SUCCESSFUL CHILD EXHIBITOR**

Ribbon + Trophy donated In Memory of Shelley Lane



## SECTION U

### PRESERVES

**Chief Steward:** Mrs Betty Jackson 0476001009

**All entries to be in the hands of the Chief Steward by 9.30am on Sunday**

Exhibits to remain on display until 4pm on the last day of the Show

Entry Fee: \$1

Prizes: 1st: \$5 2nd: \$2

#### CLASS

1. Bottle Preserved Peaches
2. Bottle Preserved Apricots
3. Bottle Preserved Pears
4. Bottle Preserved Whole Tomatoes
5. Bottle Preserved, any other variety
6. Bottle Relish
7. Bottle of Chutney
8. Bottle of Tomato Sauce
9. Bottle of any other Sauce
10. Jar of Lemon Butter
11. Jar of other Flavoured Butter, any variety
12. Bottle of Clear Pickles
13. Bottle of Mustard Pickles
14. Jar of Jam, melon & lemon
15. Jar of Jam, melon and any other flavour
16. Jar of Jam, Fig
17. Jar of Jam, Orange
18. Jar of Jam, Grapefruit
19. Jar of Jam, Peach
20. Jar of Jam, Apricot
21. Jar of Jam, Strawberry
22. Jar of Jam, Grape
23. Jar of Jam, Ripe Tomato
24. Jar of Jam, any other variety
25. Collection of Jams, 6 varieties
26. Collection of Citrus Jams, 3 varieties
27. Jar of Jelly
28. Bottle of Herbed Vinegar



#### **MOST ENTRIES IN PRESERVES**

Ribbon & \$10 donated by Betty Jackson

#### **CHAMPION EXHIBIT IN PRESERVES**

Ribbon & \$10 donated by Betty Jackson

#### **MOST SUCCESSFUL EXHIBITOR IN PRESERVES**

Ribbon & \$10 donated by Betty Jackson

## SECTION V

### KNITTING & CROCHET

**Chief Stewards:** Margie Dunn, Brydie Hoare, Dot Hicks, Fran Greilinger  
**Exhibits may be entered at the Pavilion on Saturday from 1 pm to 3 pm**  
**Entries Close on Sunday at 9.30am**

Work must **not** be washed or soiled, and must not have won a prize before. Wool or wool blend is preferred unless otherwise stated

Entry Fee: \$1

Prizes: 1st: \$5    2nd: \$2 unless otherwise stated

#### CLASS

1. Child's Knitted Striped Jumper any ply
2. Child's Knitted Cardigan or Jumper or Vest 5 ply or under
3. Child's Knitted Cardigan or Jumper or Vest 8 ply or over
4. Adults Knitted Cardigan or Jumper or Vest any ply
5. Article Knitted in Pure Wool (please label)
6. Knitted Infants Matinee Jacket
7. Pair of Knitted Slippers
8. Pair of Knitted Booties
9. Article Knitted in Synthetic
10. Coat Hanger, knitted with lace
11. Article Knitted in Cotton any ply
12. Knitted Doll or Toy
13. Hand Towel/Kitchen Hand Towel (knitted or crochet)
14. Novelty for Fete, knitted or crochet - teapot cosy, egg cosy, book mark etc
15. Knitted or Crochet Fiddle Knee Rug - (rug will then be donated to the hospital)
16. Knitted or Crochet Wall Hanging
17. Crochet Article not mentioned (not a rug)
18. Rug Crochet in pure wool (please label)
19. Crochet Edge Face washer
20. Crochet Pair Slippers
21. Crochet Doll or Toy
22. Crochet Article in cotton any ply
23. Crochet Rug
24. Crochet Coathanger
25. Crochet Article in Synthetic
26. Article Made by Person Over 70 years, knitted or crochet
27. Article Knitted or Crochet by Novice
28. Article Knitted or Crochet by Child Under 18 years
29. Article constructed using Macrame techniques  
(any stringing medium - thread, cord, wool, silk, cotton, wire etc)
30. AgShows NSW—Wool Article/Garment State Competition conditions on Page 83



#### **CHAMPION EXHIBIT IN KNITTING & CROCHET**

Ribbon + \$10 donated  
In Memory of Miss P Glennie

#### **MOST SUCCESSFUL EXHIBITOR IN KNITTING & CROCHET**

Ribbon + \$10 donated  
In Memory of Miss P Glennie



## WOOL ARTICLE/GARMENT STATE COMPETITION



### **1st \$25 + ribbon 2nd \$10**

Competition to be conducted at Society, Group & State Level

**CLASS: THREE DIFFERENT TYPES OF WOOL ARTICLES AND/OR**

**GARMENTS** Prizemoney: Prize money is sponsored by the AgShows NSW

Show Societies and Groups should pay the prize money to their winners, then apply to AgShows NSW for reimbursement

Each of the 14 Group final winning entries will receive a cash prize of \$50, and the state final winning entry will receive a cash prize of \$100.00

### **CONDITIONS:**

1. For the purpose of this competition the following definitions apply:
  - Garment: an item that can be worn eg. dress, jacket, scarf, hat
  - Article: a utility item that is not worn but can be used in the home eg. blanket; with an outfit eg. bag; for amusement eg. toy; as a decoration eg. picture etc.
  - Three Different Types: the 3 items in an entry must differ from each other in terms of their construction technique and/or their purpose eg.1 a knitted jumper, blanket and tea cosy OR eg.2 a knitted tea cosy, a crocheted tea cosy or a felted tea cosy OR eg.3 a knitted jumper, a knitted blanket and a crocheted blanket.
2. The whole article and/or garment must be constructed of, and contain a minimum of, 80% SHEEP wool.
3. Exhibits (articles/garments) may be knitted, crocheted, sewn, felted etc and must be hand crafted (use of machine is permitted).
4. A sample of the yarn, fabric or fibre with label must be attached to each item making up the exhibit. If a label is not available such as in the case of a hand spun or felted item, a handwritten label with relevant details and sample will suffice."
5. An exhibit in this competition may consist of the work of one individual or a group of individuals, or an organization.
6. All three article/garments must have been completed within the 12 months prior to the local show and made by the exhibitor/s.
7. An exhibit having won at a local show may be exhibited (the same three article/garments) at the Group Final. The winning exhibit at the Group Final is then eligible to compete in the State Final.
8. An exhibit is only eligible to represent one Society at Group level and one Group at State level.
9. An exhibit (article/garment) that has previously competed at Group level is not eligible to compete again.
10. If this class is not scheduled or attracts no entries at a local show, the Chief Pavilion Steward in consultation with the appropriate Pavilion Section Judges, may select three suitable individual exhibits and, with the exhibitor's permission, enter them in the Group judging as an exhibit representing the particular Society concerned.
11. It is the responsibility of the Group Secretary and winner to co-ordinate the transfer of the winning entry to the ASC Office in Sydney for the State judging.
12. Recommendation: State Final garments are to include a photo of the garment being worn (where possible and applicable).

## SECTION W

### FARMING PRODUCE

**Chief Stewards:** Breil & Bernadette Jackson

Entry Fee: Free

1st & 2nd in every class earns a ribbon

All exhibits must be grown by the exhibitor in the Nyngan district for harvest in the year before this year's Show. All entries for Barley, Oats and Hay to the stewards by 9.30am on Sunday. No limit on the number of entries per grower.

**Strong Wheat Flour and Canola:** Wheat and Canola must be entered at a Nyngan Grain Receival point during harvest. A sample will be taken and labelled with a "Receival Point Registration Card" listing grower's name and variety. Nyngan silo samples will be stored safely until they are judged prior to the Show.

**Barley & Oats:** Each entry is to be in a separate container clearly marked with the intended class number, the name of the variety and the growers name.

#### **Award Table for Exhibits**

Weight per Hecto Litre	25 points	Trueness to Type	16 points
Appearance	15 points	Freedom from foreign odours & disease	10 points
Uniformity of Grain	10 points	Protein / Oil	24 points

**TOTAL 100 points**

#### **Definitions**

Weight per Hecto Litre: Wheat: 1/4 point for every 0.1 kg above 76 kg/hl. Canola: 1/4 point for every 0.1 above 62kg/hl Barley: 1 point for each 1/4 kg above 64 kg/hl. Oats: 1 point for each 1/4 kg above 48 kg/hl.

Appearance of Grain:	Colour, brightness, plumpness, foreign matter, injury to seed coat
Uniformity:	Mixture of small and large grain seeds, cracked grain
Trueness to Type:	Absence of grains of other varieties
Foreign Odours:	Bunt and mustiness
Diseases:	Bunt, smut, fungus spores, black point
Protein/ Oil:	0.4 of a point for every 0.1% over 10% Wheat, over 42% Canola

#### **CLASS**

##### **WHEAT**

1. 4 LITRES STRONG FLOUR WHEAT - any prime hard or northern hard variety  
**1st Ribbon + \$100 donated by AWB plus the GOLDEN GRAIN CUP**  
**A perpetual Trophy for Wheat Sample Excellence**  
**2nd Ribbon + \$50 donated by AWB**

##### **BARLEY**

2. 4 LITRES OF BARLEY varieties - any commercial variety

##### **OATS**

3. 4 LITRES OF OATS varieties - any commercial variety

##### **HAY**

4. BEST EXHIBIT OF HAY, LUCERNE OR CEREAL

##### **CANOLA**

5. 4 LITRES OF CANOLA varieties - any commercial variety

**Classes 2 - 5 Prizes are 1st \$10 2nd \$5**  
Donated by B & B Jackson

**MOST SUCCESSFUL EXHIBITOR**  
Ribbon + \$10 donated by B & B Jackson

## SECTION X

### LITERATURE

**Chief Stewards:** Mrs Lyndal Cleaver & Miss Angela Kennedy

All entries to the Chief Stewards c/- St Joseph's School by **Friday 16th May**

Entry Fee: \$2

Prizes 1st \$20 2nd \$10

#### **RULES - ADULT CLASSES**

Every entry must have the author's name in a sealed envelope accompanying it, on the envelope must be the name of the story only, plus section and class.

Entries must be neatly written or typed, double spaced on one side of paper only, no more than 2000 words.

Original entries only. Any theme. If the story is to be returned, include a stamped, self-addressed envelope. Copyright retained by the author.

#### **CLASS**

1. Adult, piece of Prose
2. Adult, any piece of Poetry

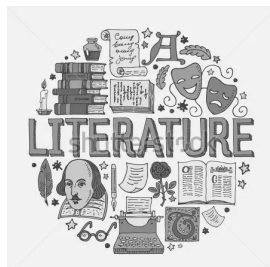

#### **CHILDREN'S LITERATURE**

#### **EXCELLENCE IN CREATIVE WRITING**

Entry Fee: Free

Prizes 1st \$20 2nd \$10

3. Secondary students are invited to display one piece of their 'Best' Literature ie. story, letter, poem etc. Students' name and year group need to be displayed on the back.
4. Primary students are invited to display a short piece of literature as part of a class presentation on a single group display, approx. size of 3 large poster boards joined, any shape.

Students' name and year group need to appear on the front of their work with the name of the school on the back. Students are reminded that title, content, neatness and presentation are important aspects when presenting a piece of 'Excellence' for the display.

Teachers may guide their class groups through a theme or topic adopting any style of prose or poetry. Short theme poems lend themselves to easy class presentations.

**Prizemoney donated by  
R & L Cleaver**

## Section Y - Photography

**Chief Steward:** Monique Wye – 0428 334 427    **Steward:** Narelle Fisk

### **ENTRIES TO BE SUBMITTED PRIOR TO THE 2025 SHOW**

Postal entries also accepted if received on time  
Judging will occur prior to the weekend of the show.

**Entries will only be accepted on the following dates:**

**\*\* Thursday 8th May & Thursday 15th May - 4.30-5.30pm \*\***

**Location for taking of entries is:**

**The Junction Nyngan, 85 Pangee Street**

**After the final date - NO late entries will be accepted.**

**NO entries will be taken the weekend of the show.**

Please contact the Chief Steward on 0428334427 should you wish  
to deliver photos outside of the two dates noted.

**\*\* All photographs are to be the bona fide work of the exhibitor**

**\*\* Photo must not have won 1<sup>st</sup> prize in previous Nyngan Show**

**\*\* Name, Class & Section on back of each photograph**

All photographs are to be printed on **good quality photo paper**

Photos to be mounted on **black cardboard (no black paper)**

with at least a 2cm border.

No printing to be on photos (dates, words, filters etc)

**Maximum size of photographs is 13cm x 18cm (5inch x 7inch).**

**Limit of 4 entries per CLASS in all Sections (includes Open & Special)**

Photos entered in a Black & White Class **must not** be entered as a colour  
version in a Colour Class. Black & White does not include sepia.

*Stewards retain the right to move photographs should the class entered not be  
deemed correct. Stewards also retain the right to reject any entry which does not  
comply with requirements. The Judges decisions will be final and not entered into.*

All photographs will remain on display until 4pm on the last day of the  
Show – where entrants must remove their own photos.

*Photos not removed by 4.30pm will be delivered to the Secretary's Office for  
pick up. No deliveries will be made.*

Prize money can be collected from the Secretary's Office after 4pm the Mon-  
day of the Show

## Section Y - Photography

**Entry Fee: \$1** (*all classes*) **Prize Money** for all Sections: 1<sup>st</sup>: \$5 ~ 2<sup>nd</sup>: \$2  
**Unless stated otherwise ALL photos are to be colour**

### 2025 LOCAL SECTION

For people residing in the Bogan Shire

#### LOCAL Classes

1. Farm Life
2. Nature
3. Action
4. Planes, Trains & Automobiles
5. Plants/Flowers
6. Animals
7. Macro Photography
8. Sunset & Sunrise
9. Waterscene
10. Landscape
11. Travel
12. Portrait
13. Drone photography
14. Any Subject - Colour
15. Any Subject - Black & White

#### **CHAMPION LOCAL EXHIBIT**

Ribbon & \$25 donated by *Nyngan Newsagency*

#### **MOST SUCCESSFUL EXHIBITOR IN LOCAL SECTION**

Ribbon + \$25 Donated by *Monique Wye*

### 2024 OPEN CLASSES

For locals and people **not** residing in Bogan Shire.  
*Limit of 4 photos per section*

#### OPEN Classes

- O-16. People or Person
- O-17. Travel
- O-18. Macro Photography
- O-19. Animals
- O-20. Landscape
- O-21. Any Subject - Colour
- O-22. Any Subject - Black & White

#### **CHAMPION OPEN EXHIBIT**

Ribbon & \$25 donated by *B & B Jackson*

#### **MOST SUCCESSFUL EXHIBITOR IN OPEN SECTION**

Ribbon & \$25 donated by *Monique Wye*

## 2025 SPECIAL TOPICS

Open to people residing in the Bogan Shire

#### 2025 Special Topics

1. Night time Photography
2. Food Photography
3. Wide Angle Photography
4. Bogan River

#### **CHAMPION SPECIAL TOPIC**

Ribbon & \$25 donated by *Monique Wye*

## **2025 JUNIOR SECTIONS**

**12 Years & Under** : Section sponsored by Nyngan Newsagency

### **12 Years & Under**

1. Colour: People or Person
2. Colour: Nature
3. Colour: Animals
4. Colour: Farm Life
5. Colour: Macro Photography
6. Colour: Bogan River
7. Colour: Any topic

#### **CHAMPION JUNIOR EXHIBIT**

**12yrs & Under**

Ribbon & \$20

Donated by *Khan's Supa IGA*

**13 Years to 17 Years** : Section sponsored by Nyngan Newsagency

### **13-17 Years Class**

1. Colour: People or Person
2. Colour: Nature
3. Colour: Animals
4. Colour: Farm Life
5. Colour: Macro Photography
6. Colour: Bogan River
7. Any Subject - Colour **OR** B&W

#### **CHAMPION JUNIOR EXHIBIT**

**13 - 17 Years**

Ribbon & \$20

Donated by *Khan's Supa IGA*

### **MOST SUCCESSFUL EXHIBITOR IN JUNIOR SECTION**

Ribbon & \$25 Donated by *Nyngan Newsagency*

## **2025 SPONSORS**

THANK YOU to our Local & Open Sponsors for their continued support of the Nyngan Show

<b>SPONSORS</b>	<b>Sections Sponsored</b>
Nyngan Garden Club	5, 18
Murphy's Hardware Nyngan	1, 4, 6, 8, 16
Nyngan Dental Surgery	7, 9, 10, 11, 17, 19
B & B Jackson	12 - 15
Monique Wye	2, 3, 17, 20-21

## **SECTION Z**

### **HANDICRAFTS**

**Chief Steward:** Garrard Bennett - 0400139778

**Steward:** Troy Molloy

**All entries to be in the hands of the Chief Steward by 9.30am on Sunday**

Exhibits to remain on display until 4pm on the last day of the Show

Entry Fee: \$1

Prizes: 1st: \$5 2nd: \$2

#### **CLASS**

1. Diamond Dotz
2. Article of Folk Art
3. Single or Double page of Scrapbooking - must be in plastic sleeve
4. Article of scrapbooking (not pages)
5. Handmade Card - any method
6. Article made with beads/buttons
7. Article of jewellery any material
8. Article of felting
9. Article of Resin
10. Small framed jigsaw puzzle
11. Large framed jigsaw puzzle
12. Small piece of leatherwork
13. Large piece of leatherwork
14. Pebble Art
15. Any other article not mentioned



#### **BEST PIECE**

Ribbon + \$10 donated by Mrs Lyn Quinton

#### **CHAMPION EXHIBIT**

Ribbon + \$20 donated by Wayne McCarroll Motors Mudgee

\$25 Home Hardware voucher donated by Garrard Bennett

#### **MOST SUCCESSFUL EXHIBITOR**

Ribbon + \$25 donated by Wayne McCarroll Motors Mudgee

\$50 Home Hardware voucher donated by Garrard Bennett

#### **PERSONS WITH A DISABILITY**

16. Drawing - pencil, crayon, charcoal, ink, water colour any subject, contemporary mixed media/collage
17. Handicraft item
18. Item made from wood
19. Any other item not mentioned

#### **BEST PIECE**

Ribbon + \$10 donated Wayne McCarroll Motors Mudgee

#### **CHAMPION EXHIBIT**

Ribbon + \$20 donated by Wayne McCarroll Motors Mudgee

#### **MOST SUCCESSFUL EXHIBITOR**

Ribbon + \$25 donated by Wayne McCarroll Motors Mudgee

## NYNGAN SHOW SOCIETY

### GENERAL REGULATIONS

1. Except in the horse section, or otherwise stated, no exhibit/part thereof, can enter in more than one class.
2. Exhibits must be the property of the exhibitor. Stock Exhibitors will require particulars as to the age, pedigree, breeder's name (if known) & other information the Committee may request. The Committee reserves the right to disqualify a exhibit not properly entered or regarding which any false statement has been made.
3. In any section where there is only one exhibit, the judge may award a 1st, but the exhibit will not be entitled to Champion, unless awarded by the Judge's recommendation.
4. The Committee can award prizes on the recommendation of judges, not specified in the prize list.
5. The Committee will not be held responsible for any loss/mis-delivery of exhibits, or any damage thereto.
6. No person shall act as a judge in any class in which he or she is an exhibitor.
7. One or more stewards will be appointed by the Committee to accompany the judges in each section.
8. All protests against awards must be handed to the Secretary in writing, with a \$20 deposit, within six hours of posting the awards, it will be submitted to the Protest Committee for consideration. If a protest is deemed frivolous or made without due grounds, the deposit will be forfeited.
9. The Protest Committee consists of the President & all available Vice Presidents.
10. The Committee reserves the right to refuse or cancel entry without giving any reason.
11. A camping fee will be charged to exhibitors to cover ground facilities & electricity.
12. The Committee reserves the right to abandon, alter or amend any class or section for any reason, at any time before the actual competition commences.
13. **Nyngan Show Society Inc. will not be held responsible** for any accidents that may be caused through, or by any exhibit, & it is a condition of entry that exhibitors shall hold the Committee blameless & indemnify it against any legal proceedings arising from such accidents.

### **ALL COMPETITORS COMPETE IN ALL EVENTS AT THEIR OWN RISK**

14. Prize money not collected by two weeks after the show shall be forfeited.
15. **DEFINITION OF DISTRICT AREA:** A competitor must reside in the area bounded by a radius of 80km, east of Nyngan, the NSW/SA border west of Nyngan, the point where the 80km boundary strikes the Bogan River south of Nyngan, and the point where the 80km boundary strikes the Macquarie River to the north of Nyngan. This definition does not apply to Horse & Wool events. For these events see Section A & L.
16. Holders of Member tickets have admission to ground for themselves, spouse, children under 16 and one vehicle to Members car park.
17. **NO ELECTRIC FENCES ARE ALLOWED ON THE SHOWGROUND**





## ***YOU CAN'T STOP THE MUSIC***

**Nyngan Senior Rugby League  
And  
Nyngan Show Society  
present  
“Royden Donohue”**

**Royden will be performing at the Nyngan Tigers  
Menzies Show Bar area each  
afternoon**



# **Aeris**

**RESOURCES**

**TRITTON OPERATIONS**

## **2025 Recipient of the RAS of NSW Agricultural Shows Award Mr Rodger Smith**

Rodger has been a show member for as long as he remembers, always being keen to be involved in the sheep section which lead to stewarding roles and chief stewarding positions. The sheep and horse sections at the show are a few of his favourite things to see each year, he enjoys looking through the sheep pavilion as well as watching the horses in the area.

Rodger has seen many changes over the years for not only the show society but also the show grounds, the renovations of the walker pavilion and the pavement of the roads around the grounds where a welcome update, and recalls it being a highlight of his time being involved with the committee. He is still actively involved in the committee and looks forward to the future Nyngan Shows.

### **THANKYOU TO OUR MAJOR SPONSORS**

**Neill Earthmoving  
Aeris Resources—Tritton Operation  
THE Mining Pty Ltd  
Nyngan Toyota  
Elders Nyngan**

**To all our sponsors and volunteers we look forward to welcoming you  
all back for next year.**

**2026 NYNGAN SHOW ON 17 - 18 MAY**